

# Plat of Survey

of

**Lot 1, the Southeasterly 2/3 of Lot 2,  
Lot 32 and Lot 33 all in Block 43  
of the Fourth Map of Interlaken,**

a subdivision located in the Northeast 1/4 of Section 11, Town 3 North, Range 16 East, Town of Sugar Creek, Walworth County, Wisconsin.

Surveyed for: **Mary Gustafson**  
3149 South Superior Street  
Milwaukee, Wisconsin. 53207

Witness Corner  
Section 11-3-16  
(N. 273.370.17)  
(E. 2,383.461.03)

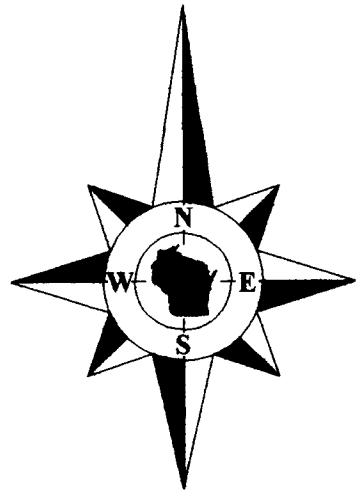

Bearings referenced to the plat of Interlaken.

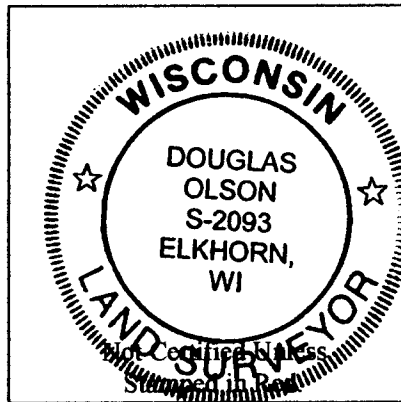

**Notes:**

- 1) This survey plat is not certified unless signed and sealed in red ink.
- 2) This survey is subject to Wisconsin lien laws. This Plat of Survey is the notice of intent to file lien. Lien waiver required.

Copyright 2010 by Jensen & Olson Land Surveying, LLC.

All rights reserved. No part of this survey plat may be reproduced or transmitted in any form by any means - graphic, electronic, or mechanical, including photocopying, tracing, or information storage and retrieval systems - without permission in writing from Douglas G. Olson, Jensen & Olson Land Surveying, LLC.

I, Douglas G. Olson, Wisconsin Registered Land Surveyor, do hereby certify that this survey was performed by me, or under my direction in full compliance with the owner's/agent's instructions and Chapter A-E 7 of the Wisconsin Administrative Code "Minimum Standards for Property Surveys"; and that this map is an accurate representation thereof to the best of my knowledge and belief.

Douglas G. Olson  
Wisconsin Registered Land Surveyor - 2093

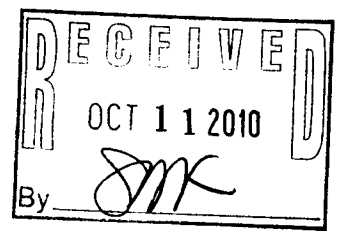
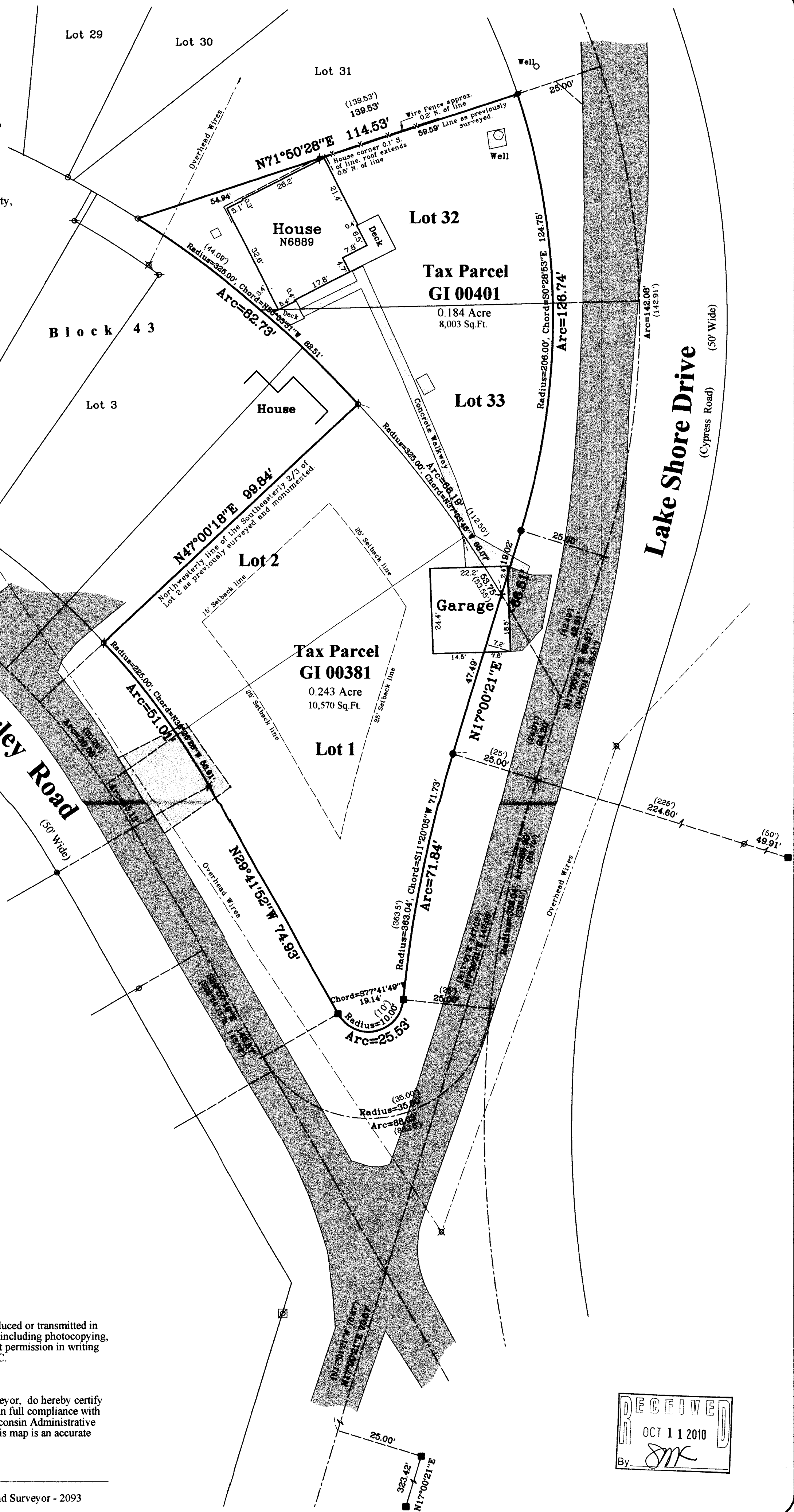

Sheet 1 of 1 Sheets  
Drawing Name: 13m16e-2009092-2009092Plat.sjg  
Job Reference Number  
**2009.092**

**Legend**

Found Concrete Monument	Found Iron Pipe	Set Chisel
Found Iron Rod	Set Iron Rod, 3/4" dia.	Recorded Information
Utility Pole	Asphalt Surface	Concrete Surface
Gravel Surface		

**Jensen & Olson Land Surveying, LLC**  
45 South Wisconsin Street \* P.O. Box 322 \* Elkhorn, Wisconsin. 53121  
Telephone: (262) 723-3434 \* Facsimile: (262) 723-8044  
Email: jensen.olson@elknet.net

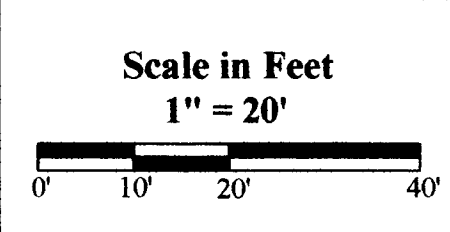

Survey Date: May 27, 2010.  
Revisions:

2009.092