

# Plat of Survey

Survey For: Gas Light Homes, Inc.  
Location: Kenosha Drive & Evergreen Lane

Grzechowiak

Description: see sheet 2 of 2

prop. fin. gr. = 102.0

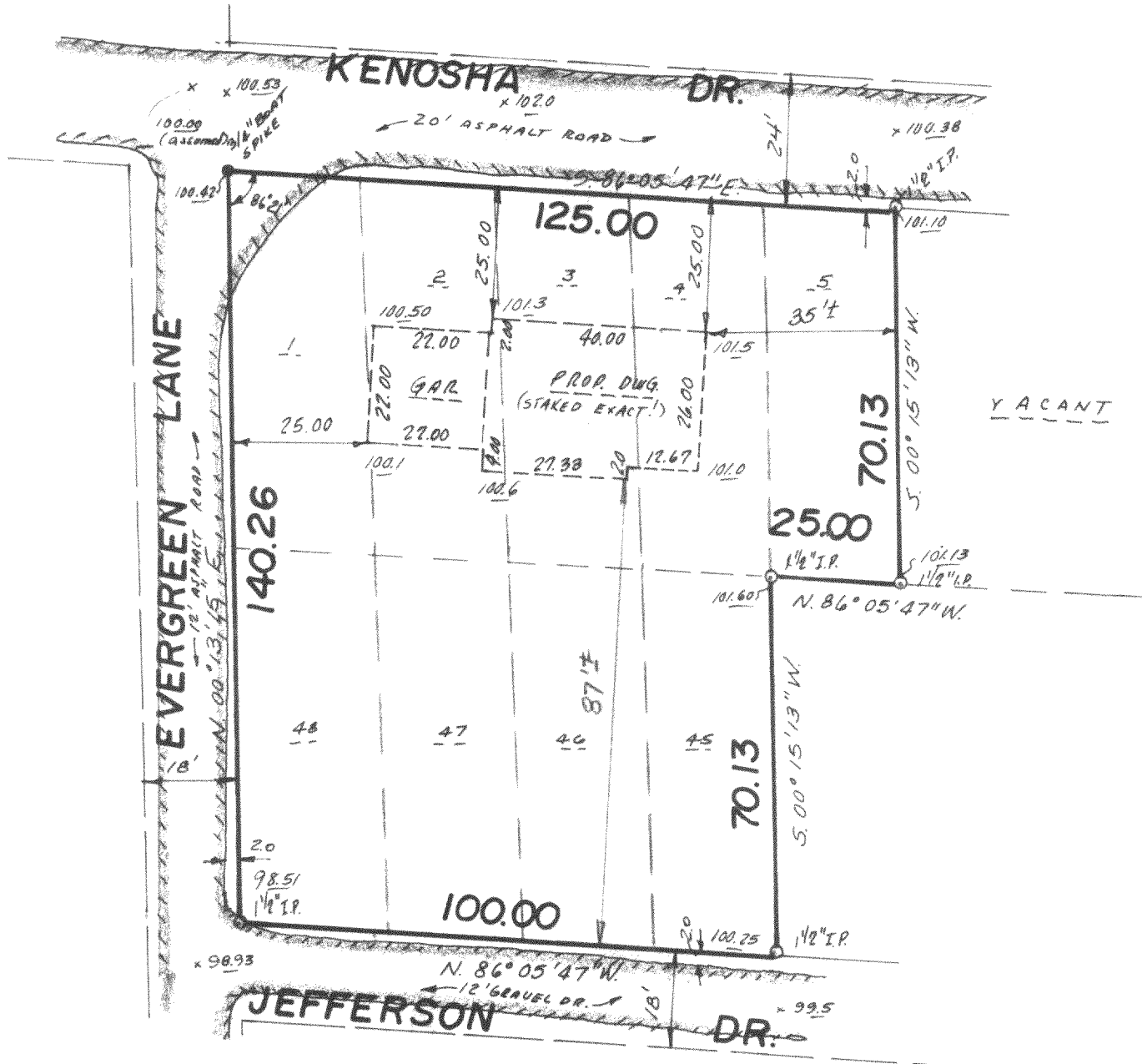

Scale: 1" = 30'

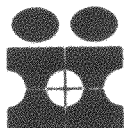
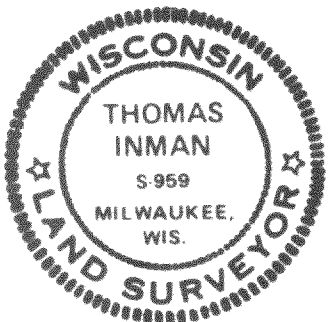

INMAN ENGINEERING  
OF  
MILWAUKEE, INC.  
ENGINEERS - SURVEYORS

## SURVEY CERTIFICATE

State of Wisconsin) ss I certify that I have surveyed the above described (property) and the above map is a true  
Milwaukee County representation thereof and shows the size and location of the Property, its exterior boundaries, the location and  
dimensions of all visible structures thereon, fences, apparent easements and roadways and visible encroach-  
ments, if any.

This survey is made for the exclusive use of the present owners of the Property, and also those who purchase,  
mortgage, or guarantee the title thereto within one (1) year from date hereof; and as to them I warrant the accur-  
acy of said survey and map.

*Thomas Inman*  
THOMAS INMAN, Registered Land Surveyor

Sheet 1 of 2  
DATE: 12-13-76  
JOB NO.: 1673

SC-1-18

Lots 46, 47 & 48 Lake Wanda, Subd. of BLK. 42

316-206

Survey For: Gas Light Homes, Inc.

Location: Kenosha Drive & Evergreen Lane

Grzechowiak

Description: Beginning at an iron pipe marking the southwest corner of Lot 48 Block 48 of Lake Wandawega Subdivision in the northwest 1/4 of the southwest 1/4 of Section 1, Town 3 North, Range 16 East, Walworth County, Wisconsin; thence North  $0^{\circ}15'13''$  East 140.26 feet to an iron pipe marking the northwest corner of said Block 48; thence South  $86^{\circ}05'47''$  East 125.00 feet to an iron pipe marking the northwest corner of Lot 6 of said Block 48; thence South  $0^{\circ}15'$  West 70.13 feet to an iron pipe marking the southwest corner of said Lot 6; thence North  $86^{\circ}05'47''$  West 25.00 feet to an iron pipe marking the northwest corner of Lot 44 of said Block 48; thence South  $0^{\circ}15'$  West 70.13 feet to an iron pipe marking the southwest corner of said Lot 44; thence North  $86^{\circ}05'47''$  West 100.00 feet to the point of beginning, containing 0.36 acres of land, more or less.

Sheet 2 of 2  
Date: 12/13/76  
Job No. 1673