

# LAND-MARK SURVEYING

Mark L. Miritz

Wisconsin Registered Land Surveyor S-2582

N9330 Knuteson Drive  
Whitewater, WI 53190  
Phone: (262) 495-3284  
FAX : (262) 495-8421  
LAND-MARKSURVEYING.COM

OWNER: PATRICK F. MCDONALD TRUST

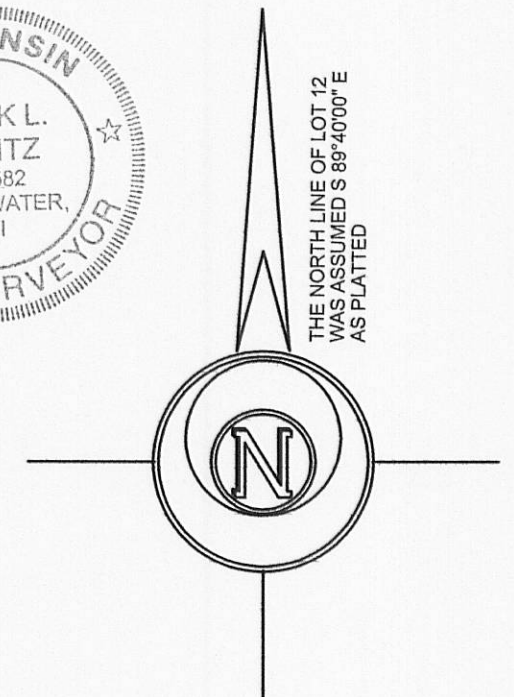
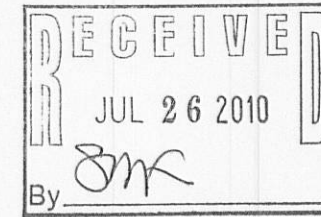

## LEGEND

- FOUND IRON PIPE
- SET IRON PIPE, 18" LONG, WEIGHING 1.5 LBS./LINEAL FT., 1 1/4" DIA.
- RECORDED AS DIMENSION

SCALE: 1 INCH = 30 FEET

"I hereby certify that the above described property has been surveyed by me or under my direction and that the above map is a true representation thereof and shows the size and location of the property, its exterior boundaries, the location of all visible structures and dimensions of all principal buildings thereon, boundary fences, apparent easements, roadways and visible encroachments, if any."  
"This survey is made for the use of the present owners of the property, and also those who purchase, mortgage, or guarantee the title thereto within one year from date hereof."

*Mark L. Miritz*  
MARK L. MIRITZ  
WISCONSIN REGISTERED  
LAND SURVEYOR S-2582

DATE: JUNE 7, 2010 JOB NO. 10.511

## PLAT OF SURVEY

LOTS 12 THROUGH 16, BLOCK 1 OF NORTH LAKE SHORE WOODS, A SUBDIVISION LOCATED IN THE SOUTHEAST 1/4 OF SECTION 5, TOWN 3 NORTH, RANGE 16 EAST, SUGAR CREEK TOWNSHIP, WALWORTH COUNTY, WISCONSIN.

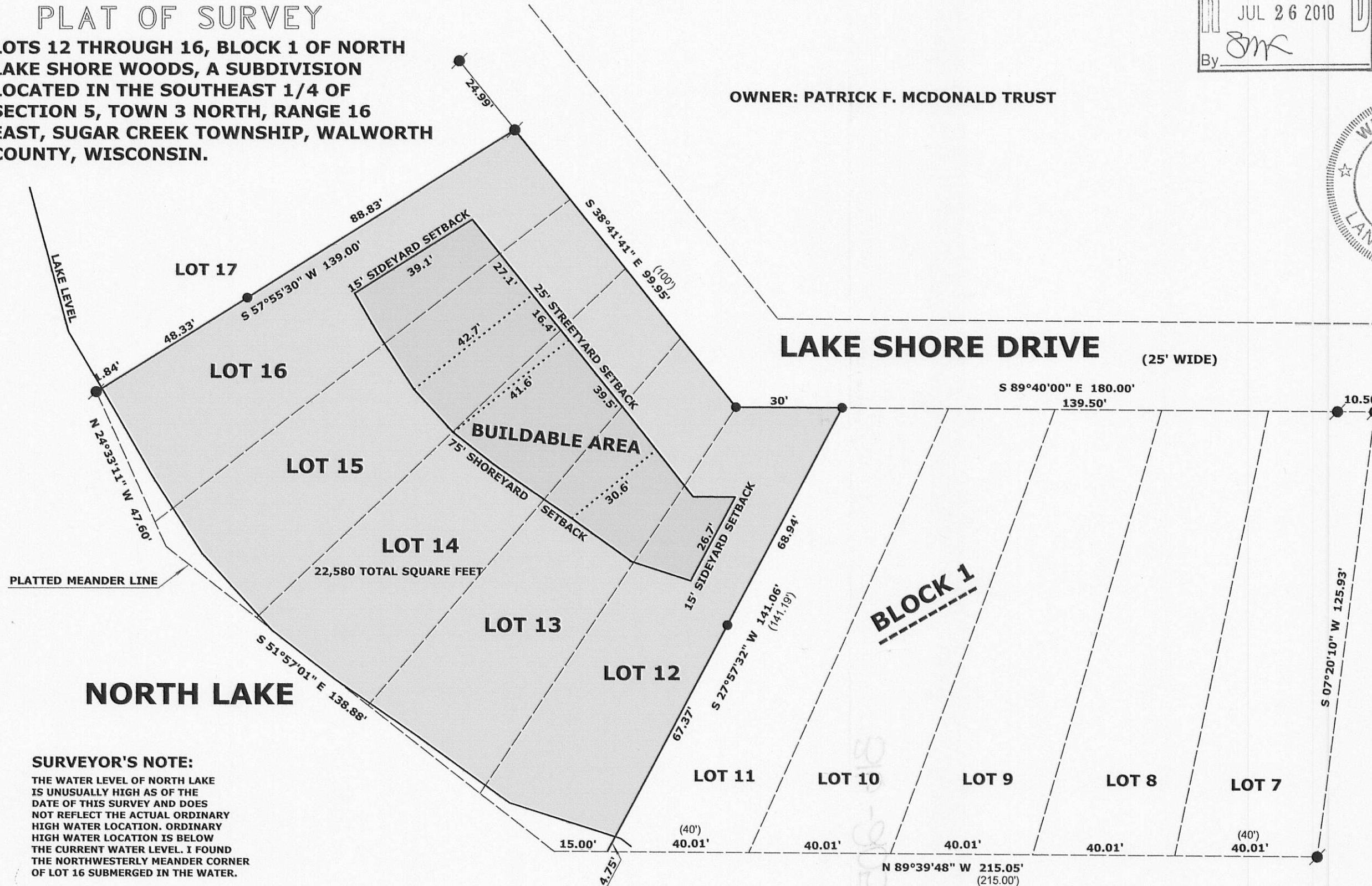

### SURVEYOR'S NOTE:

THE WATER LEVEL OF NORTH LAKE IS UNUSUALLY HIGH AS OF THE DATE OF THIS SURVEY AND DOES NOT REFLECT THE ACTUAL ORDINARY HIGH WATER LOCATION. ORDINARY HIGH WATER LOCATION IS BELOW THE CURRENT WATER LEVEL. I FOUND THE NORTHWESTERLY MEANDER CORNER OF LOT 16 SUBMERGED IN THE WATER.

GNLS-6

316-2056