

RECEIVED  
SEP 29 2005

# Plat of Survey

of  
Lots 1 through 6, Lots 10 through 17,  
Lots 30 through 32 and the South 1/2  
of Lot 29 all in Block 4 of Interlaken,  
a subdivision located in the Southwest 1/4 of Section  
11, Town 3 North, Range 16 East, Town of Sugar Creek,  
Walworth County, Wisconsin.

Surveyed for: **William T. Brennan**  
N6704 Tippecanoe Trail  
Elkhorn, Wisconsin 53121

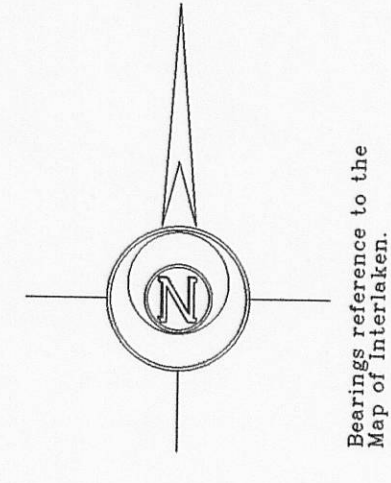

County Trunk Highway A (66' Wide)

Cedar Road (50' Wide)

Daffodil Road (50' Wide)

Park Drive (50' Wide)

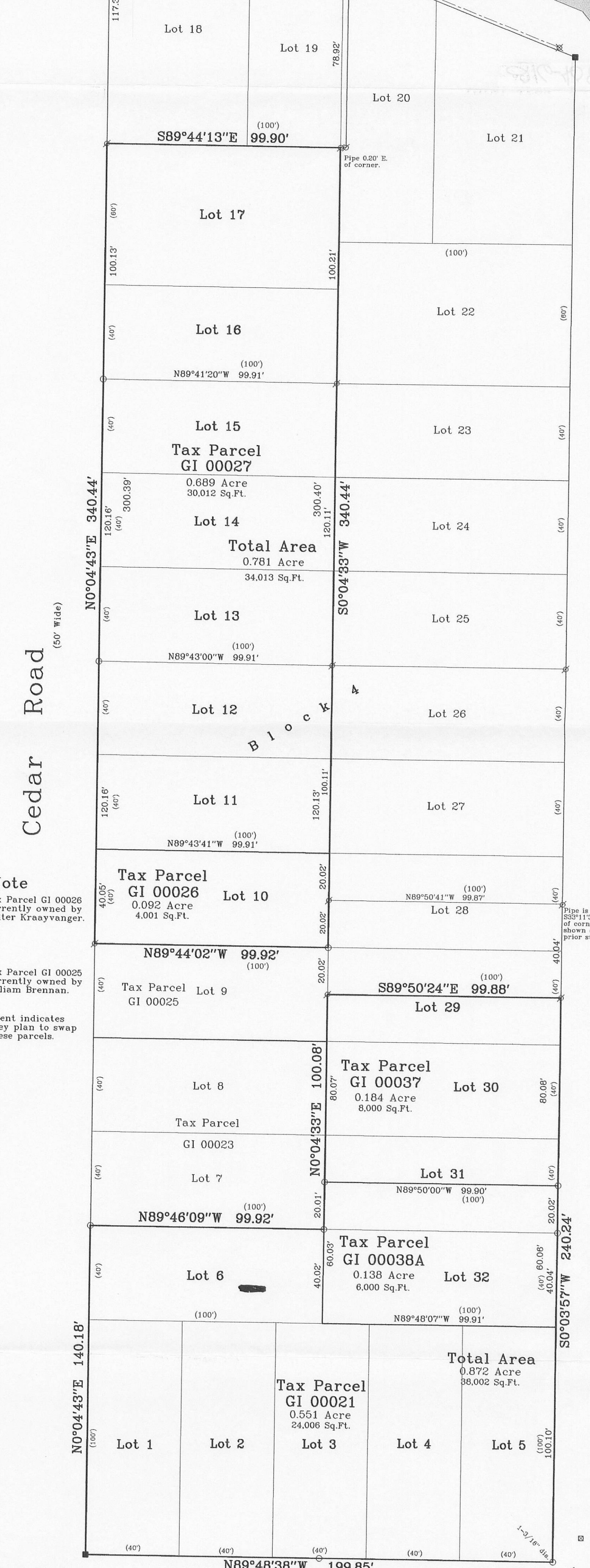

**Note**  
Tax Parcel GI 00026 currently owned by Walter Kraayvanger.  
Tax Parcel GI 00025 currently owned by William Brennan.  
Client indicates they plan to swap these parcels.

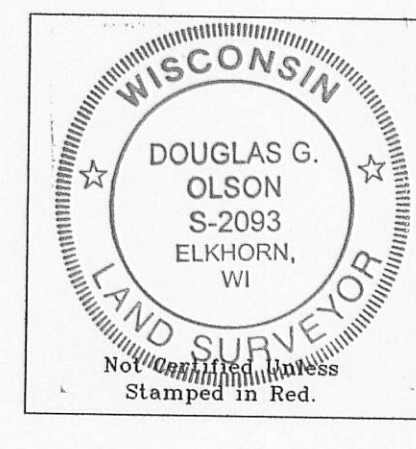

Notes: 1) This survey plat is not certified unless signed and sealed in red ink.  
2) This survey is subject to Wisconsin lien laws. This Plat of Survey is the notice of intent to file lien. Lien waiver required.

Copyright © 2005 by Jensen & Olson Land Surveying, LLC.  
All rights reserved. No part of this survey plat may be reproduced or transmitted in any form by any means - graphic, electronic, or mechanical, including photocopying, tracing, or information storage and retrieval systems - without permission in writing from Douglas G. Olson, Jensen & Olson Land Surveying, LLC.

I, Douglas G. Olson, Wisconsin Registered Land Surveyor, do hereby certify that this survey was performed by me or under my direction in full compliance with the owner's/agent's instructions and Chapter A-E 7 of the Wisconsin Administrative Code "Minimum Standards for Property Surveys", and that this map is an accurate representation thereof to the best of my knowledge and belief.

Douglas G. Olson  
Wisconsin Registered Land Surveyor - 2093

Sheet 1 of 1 Sheets.  
Job Reference Number  
**2005.038**

**Legend**

- Found Concrete Monument
- Found Iron Pipe
- Found Iron Rod
- Set Iron Rod, 3/4" dia.
- Recorded Information
- Utility Pole
- Utility Pedestal
- Catch Basin
- Asphalt Surface

**Jensen & Olson Land Surveying, LLC**  
45 South Wisconsin Street P.O. Box 322  
Elkhorn, Wisconsin 53121  
Telephone: (262) 723-3434  
Facsimile: (262) 723-8044

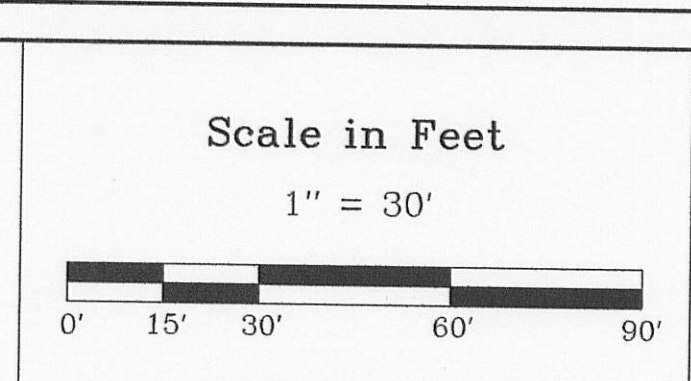

Survey date: August 24, 2005.  
Revisions:

2005.038

GI 00027 GI 00021 GI 00038A  
ST MAC ST 2007