

PREPARED FOR:
JERRY KROUPA
KEEFE REAL ESTATE
ELKHORN, WI.

PLAT OF SURVEY

- OF -

LOTS 24 AND 25, BLOCK 4 LAKE WANDAWEGA HIGHLANDS, A SUBDIVISION LOCATED
IN SECTIONS 11 AND 12, TOWN 3 NORTH, RANGE 16 EAST OF THE FOURTH PRINCIPAL
MERIDIAN, TOWN OF SUGAR CREEK, COUNTY OF WALWORTH AND STATE OF
WISCONSIN.

PATHFINDER SURVEYING INC.
(formerly)
J.K. SURVEYING INC.
W2888 KRUEGER RD. STE. "D"
262-248-8303

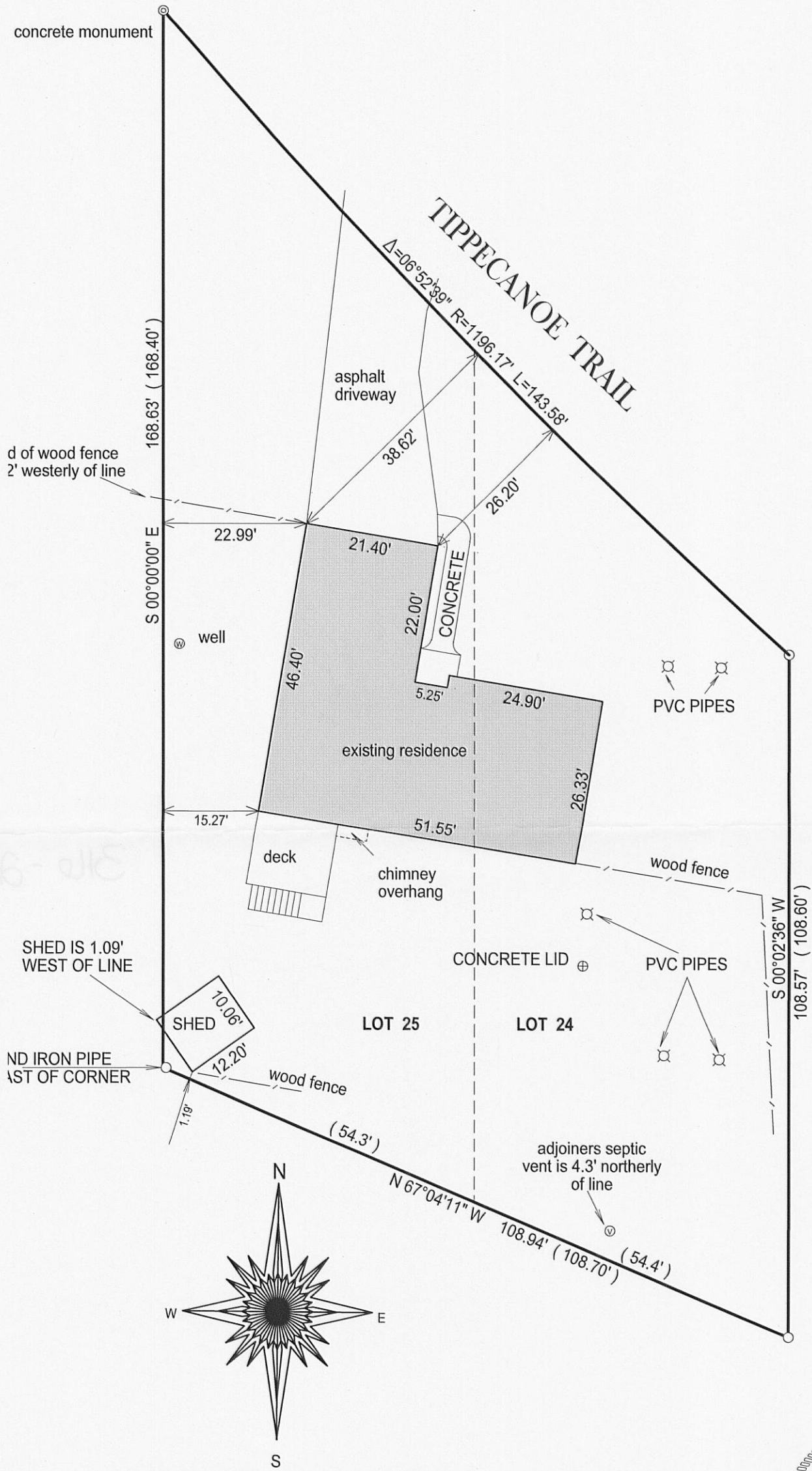

RECEIVED
JUN 10 2010
By *smf*

() = recorded as

□ = found iron bar

○ = found iron pipe

● = set iron pipe

■ = set iron bar

20 0 20 40

BASIS OF BEARING OF THIS PLAT: THE WEST LINE
OF LOT 25 WAS ASSUMED TO BEAR NORTH.

COMPARE LEGAL DESCRIPTION ABOVE AND DRAWING WITH DEED. FOR BUILDING RESTRICTIONS AND
EASEMENTS NOT SHOWN, REFER TO DEED, ABSTRACT SOURCES AND LOCAL MUNICIPAL CODES. NOTIFY
THE SURVEYOR IMMEDIATELY OF ANY DISCREPANCY.

SCALE 1" = 20'

JOB # 09-078

TAX ID #

GWH 00059

"I hereby certify that I have surveyed the above described property and that
the above map is a true representation thereof and shows the size and
location of all visible structures, apparent easements and encroachments
if any."

This survey is made for the present owners of the property, and those who
purchase, mortgage, or guarantee the title thereto, within one year from
the date hereof.

DATED THIS 20TH DAY OF AUGUST, 2009.

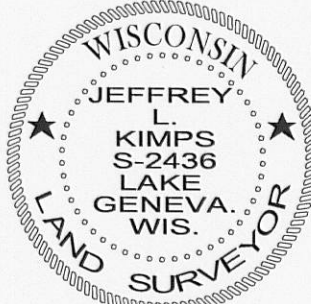

JEFFREY L. KIMPS S - 2436
Wisconsin Registered Land Surveyor
(original if signed in red)