

PREPARED FOR:
JERRY KROUPA

PLAT OF SURVEY

-OF-

PATHFINDER SURVEYING, INC.
W2888 KRUEGER ROAD UNIT "D"
LAKE GENEVA, WI 53147
(262) 248-8303

LOTS 36, 37, AND 38 IN BLOCK 1 OF LAKE WANDAWEGA HIGHLANDS,
A SUBDIVISION LOCATED IN SECTIONS 11 AND 12, TOWN 3 NORTH,
RANGE 16 EAST, WALWORTH COUNTY, WISCONSIN

NOTE: WATER ELEVATION
WAS UNUSUALLY HIGH
AT THE TIME OF THIS SURVEY

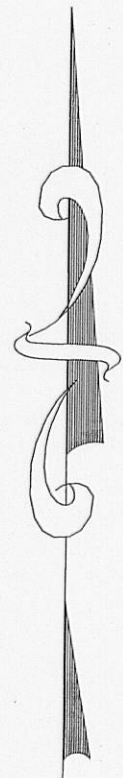
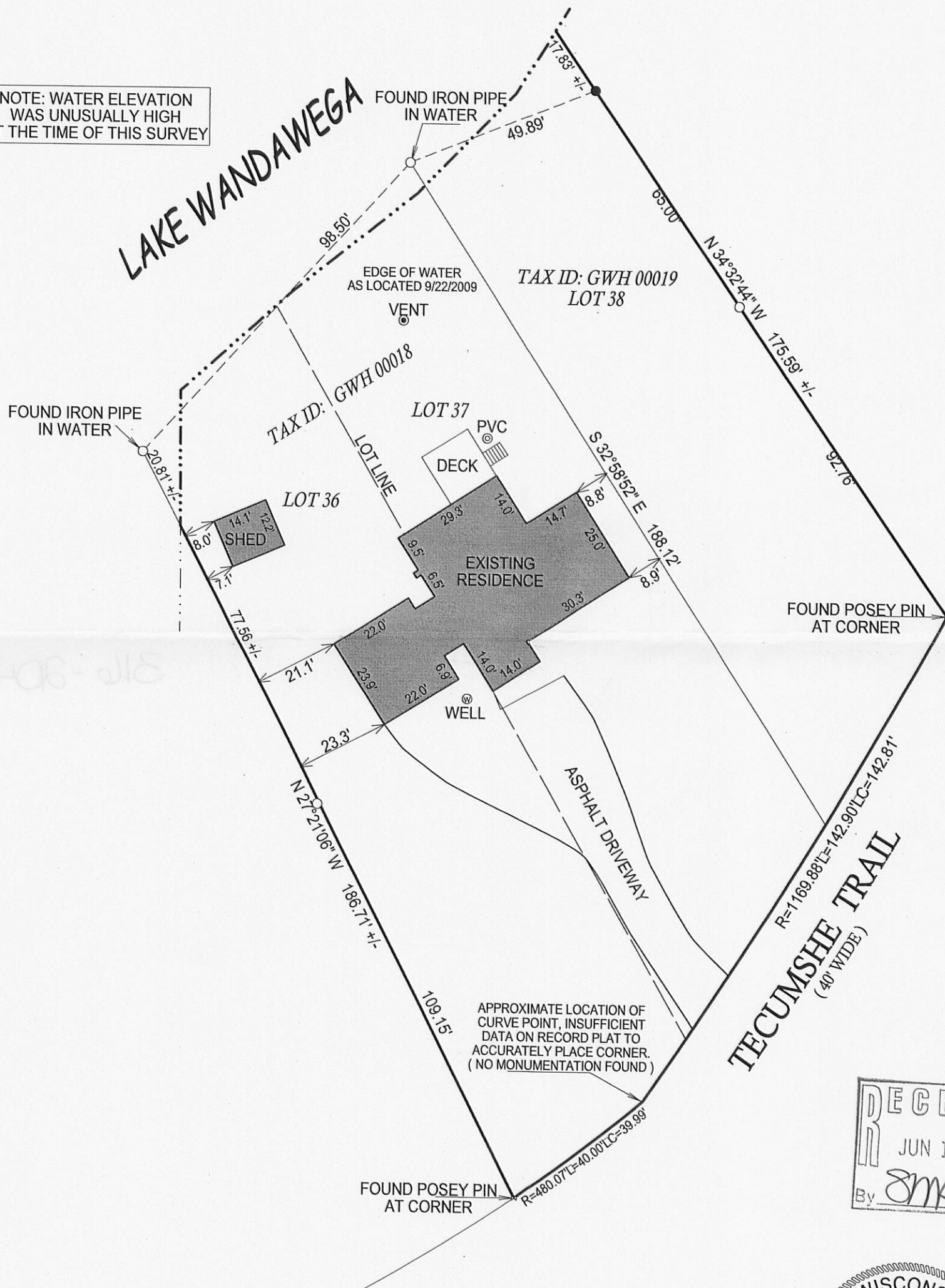

- () = RECORDED AS
□ = FOUND IRON BAR
○ = FOUND IRON PIPE
■ = SET IRON BAR
● = SET IRON PIPE
SCALE: 1" = 30'

JOB #: 09-096

TAX ID #: GWH 00018
& GWH 00019

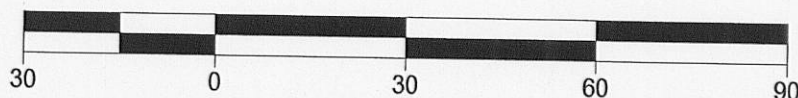

NOTE: BASIS OF BEARING IS ASSUMED.

COMPARE LEGAL DESCRIPTION ABOVE AND DRAWING WITH DEED. FOR BUILDING RESTRICTIONS AND EASEMENTS NOT SHOWN, REFER TO DEED, ABSTRACT SOURCES AND LOCAL MUNICIPAL CODES. NOTIFY THE SURVEYOR IMMEDIATELY OF ANY DISCREPANCY.

"I hereby certify that the above described property was surveyed under my supervision and that the above map, to the best of my knowledge and belief, is a true representation thereof and shows the size and location of all visible structures, apparent easements and encroachments if any."
This survey is made for the present owners of the property, and those who purchase, mortgage, or guarantee the title thereto, within one year from the date hereof.

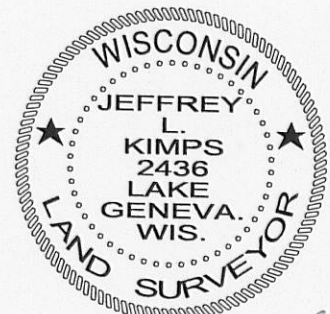
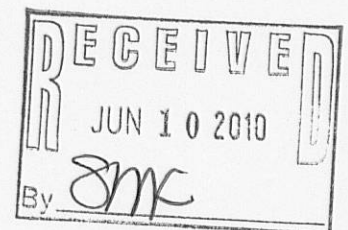

JEFFREY L. KIMPS S-2436
Wisconsin Registered Land Surveyor
(original if signed in red)

DATED THE 22nd, DAY OF SEPTEMBER, 2009.