

PLAT OF SURVEY

PART OF LOT 1 OF CERTIFIED SURVEY MAP NO. 1587, RECORDED IN VOLUME 7, PAGES 240, 241 AND 242 OF CERTIFIED SURVEY MAPS OF WALWORTH COUNTY, WISCONSIN AS DOCUMENT NO. 143844, LOCATED IN THE NW 1/4 OF SECTION 3, T.3N., R.16E. OF THE 4TH P.M., TOWN OF SUGAR CREEK, WALWORTH COUNTY, WISCONSIN.

STATE OF WISCONSIN
COUNTY OF ROCK SS.

I HEREBY CERTIFY THAT I HAVE SUPERVISED THE SURVEY OF THE PROPERTY DESCRIBED ABOVE FOR THE EXCLUSIVE USE OF WELLNITZ & SAROW BUILDERS, INC. AND THAT TO THE BEST OF MY KNOWLEDGE AND BELIEF THE PLAT HEREON DRAWN CORRECTLY REPRESENTS SAID SURVEY AND ITS LOCATION.

GIVEN UNDER MY HAND AND SEAL THIS 5th DAY OF MAY, 2010, AT JANESVILLE, WISCONSIN.

St. Lally
Steven Lathrop
R.L.S. Number 1853

If the surveyor's signature is not red in color, the map is a copy and may contain unauthorized alterations. The certification contained hereon shall not apply to any copies.

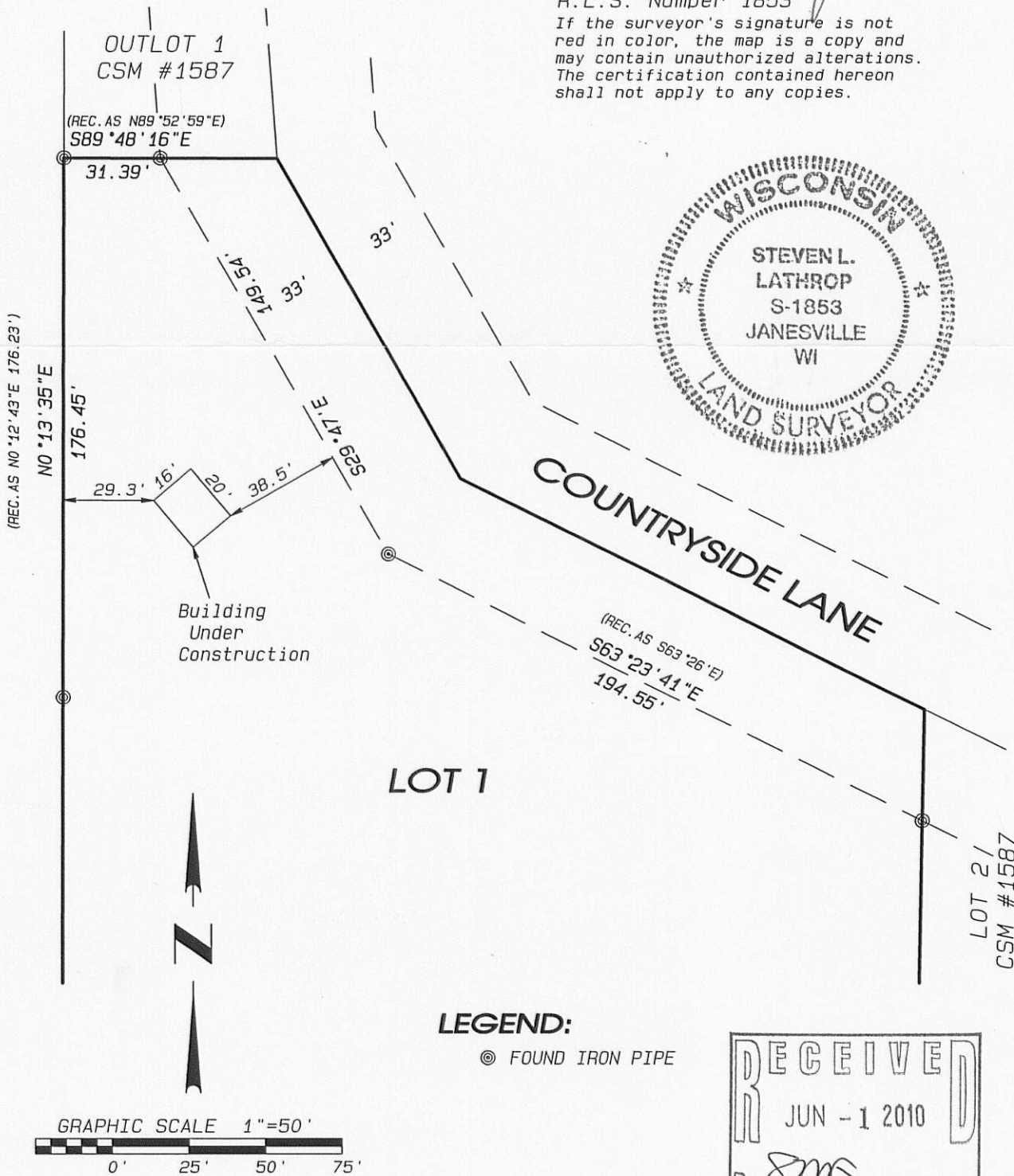
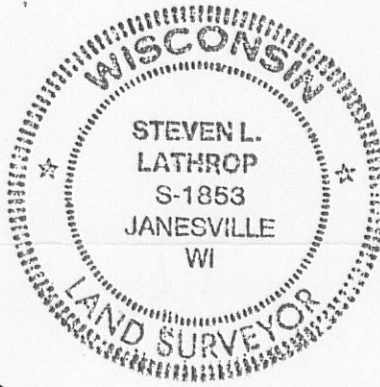

LEGEND:

© FOUND IRON PIPE

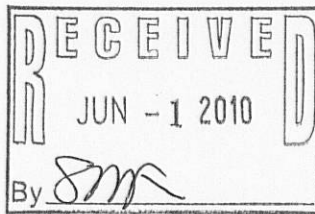

NOTES:

THIS SURVEY IS SUBJECT TO ANY AND ALL EASEMENTS AND AGREEMENTS, RECORDED AND UNRECORDED.

ASSUMED S29°47'E ALONG THE NE LINE OF SAID LOT 1.

Project No. 110 - 053 For: Wellnitz & Sarow

Combs & Associates

- LAND SURVEYING
- LAND PLANNING
- CIVIL ENGINEERING

109 W. Milwaukee St.
Janesville, WI 53548
www.combsurvey.com

tel: 608 752-0575
fax: 608 752-0534

GIA 1587-1

316-2047