

PLAT OF SURVEY
-OF-

LOT 3, BLOCK 9, COOL HILL PARK ADDITION NO. 1, LOCATED IN SECTION 35, TOWN 4 NORTH, RANGE 16 EAST, LAGRANGE TOWNSHIP, WALWORTH COUNTY, WISCONSIN.

SURVEY FOR: PRAIRIE BUILDERS, LLC

I HEREBY CERTIFY THAT THE EXISTING FOUNDATION AS SHOWN BY THIS PLAT OF SURVEY IS LOCATED AS SHOWN THUS (). DATED THIS 27TH DAY OF APRIL, 2009.

Robert J. Wetzel
ROBERT J. WETZEL S-1778

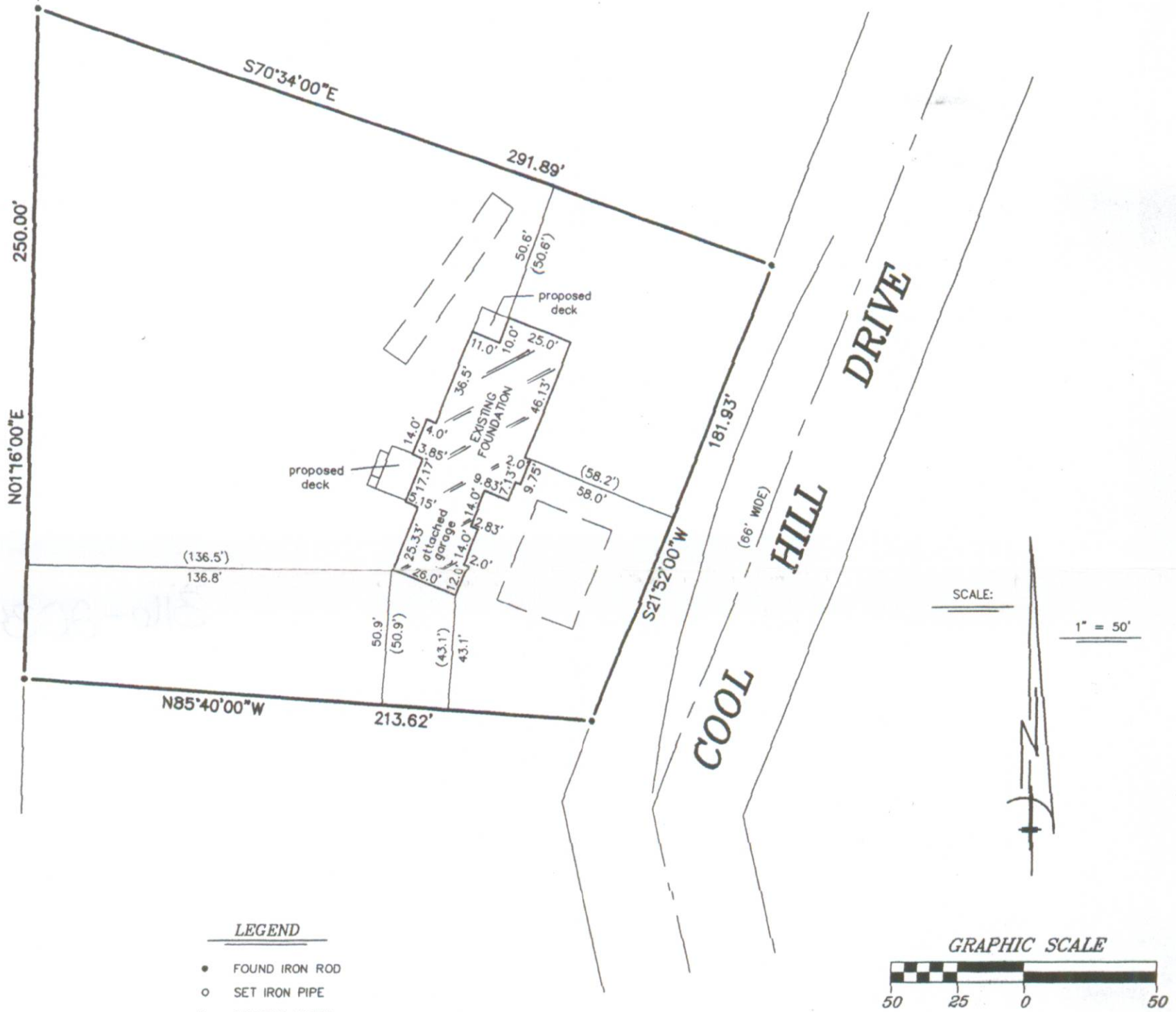

- LEGEND**
- FOUND IRON ROD
 - SET IRON PIPE
 - X CONTROL STAKE

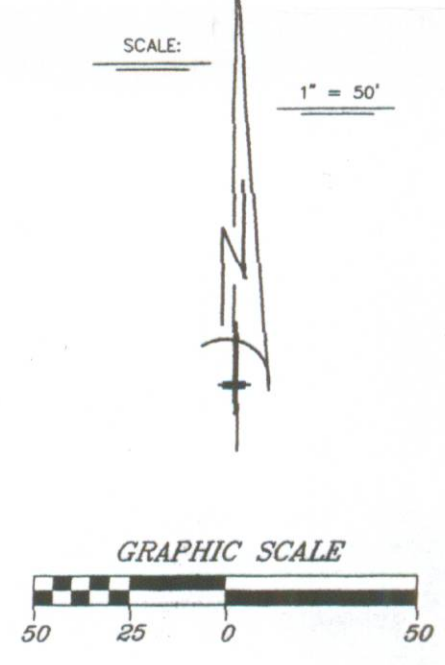

"I hereby certify that I have surveyed the above described property and that the above map is a correct representation thereof and shows the size and location of the property, its exterior boundaries, the location of all visible structures and dimensions of all principal buildings thereon, boundary fences, apparent easements, roadways and encroachments, if any."

"This survey is made for the use of the present owners of the property, and those who purchase, mortgage, or guarantee the title thereto within one year from date hereof."

RECEIVED
DEC 21 2009
By *JMF*



THIS IS NOT AN ORIGINAL PRINT UNLESS THIS SEAL IS RED.

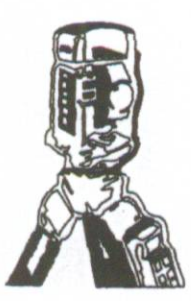

B.W. SURVEYING, INC.
LAND SURVEYS
MAPPING AND PLANNING
412 N. PINE STREET
BURLINGTON, WI 53105
(262)-767-0225

Robert J. Wetzel
ROBERT J. WETZEL S-1778
REVISED: MARCH 3, 2009
JANUARY 20, 2009
DATE

7614
JOB NUMBER

GCHA-3

316-2034