

# PLAT OF SURVEY

- OF -

KROTT SURVEYING INC.

N3705 WILLOW BEND LANE  
LAKE GENEVA WI. 53147  
PHONE # (262)248-3697  
FAX # (262)249-0639

LOTS 1,2, THE SOUTH 1/2 OF LOT 3, LOT 25 AND LOT 26 BLOCK 44 OF INTERLAKEN,  
A SUBDIVISION OF PART OF SECTION 11, TOWN 3 NORTH, RANGE 16 EAST,  
TOWN OF SUGAR CREEK, WALWORTH COUNTY, WISCONSIN.

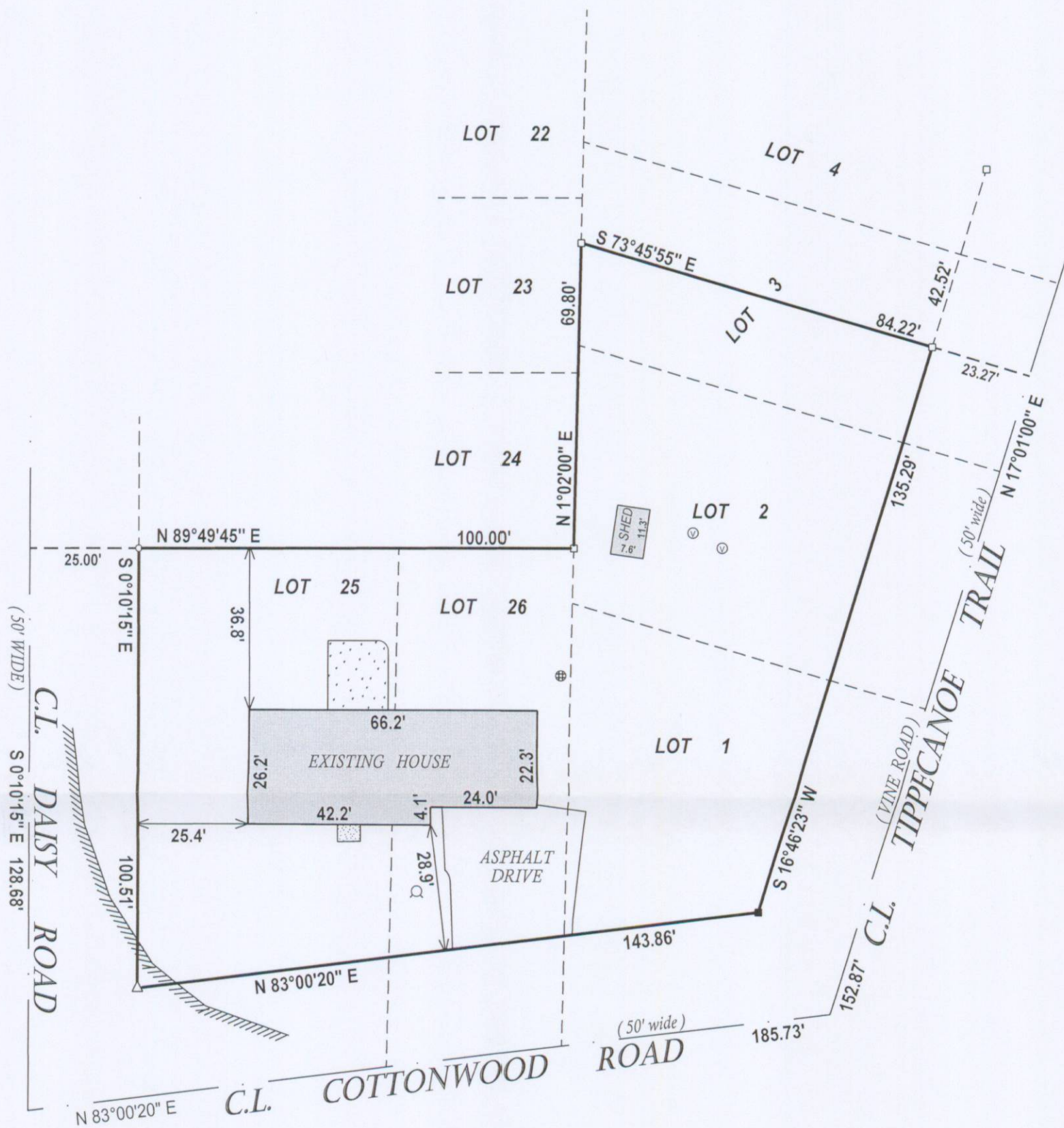

**LEGEND**

- FOUND IRON PIPE
- FOUND IRON BAR
- SET IRON BAR
- △ SET P.K. NAIL
- ⊙ WELL
- ⊕ CONCRETE LID
- ⊙ VENT
- ▒ CONCRETE
- ////// EDGE OF ASPHALT ROADWAY
- (XX) RECORDED AS  
TAX ID # G100402
- JOB # 01-236

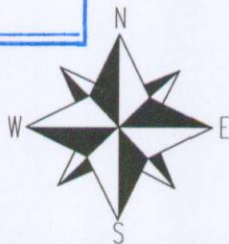
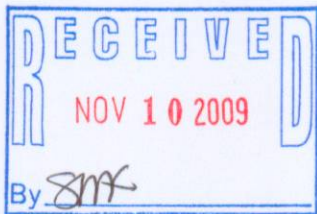

SCALE 1" = 30'

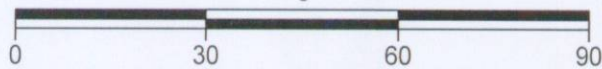

I have surveyed the above-described property and the above map is a true representation thereof and shows the size and location of the property, its exterior boundaries, the location and dimensions of all structures thereon, fences apparent easements and roadways and visible encroachments, if any.

This survey is made for the exclusive use of the present owners of the property, and also those who purchase, mortgage, or insure the title thereto within one (1) year from date hereof; and as to them I warrant the accuracy of said survey map.

NOTE: BEARINGS REFERENCED TO THE PLAT OF INTERLAKEN

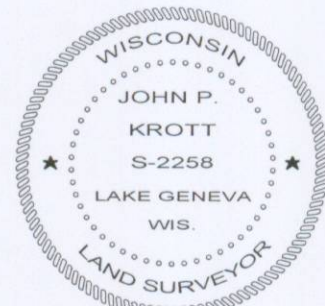

*John P. Krott*  
JOHN KROTT S - 2258  
Wisconsin Registered Land Surveyor  
(original if signed in red)

DATED THIS 28th DAY OF SEPTEMBER 2009.

316-2031