

**PLAT OF SURVEY**  
**THE NORTH 1/2 OF LOT 26, ALL OF LOT 27 AND 28, IN BLOCK 12 OF INTERLAKEN SUBDIVISION, according to the Plat thereof, Town of Sugar Creek, Walworth County, Wisconsin.**

Surveyed for: Harvest Hill Real Estate Inc.

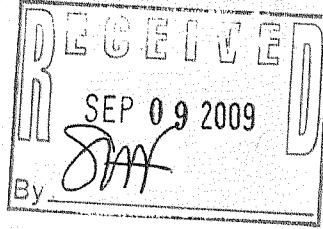

SCALE 1"=20'

- o FOUND 1" IRON PIPE
- ( ) RECORDED AS DIMENSIONS

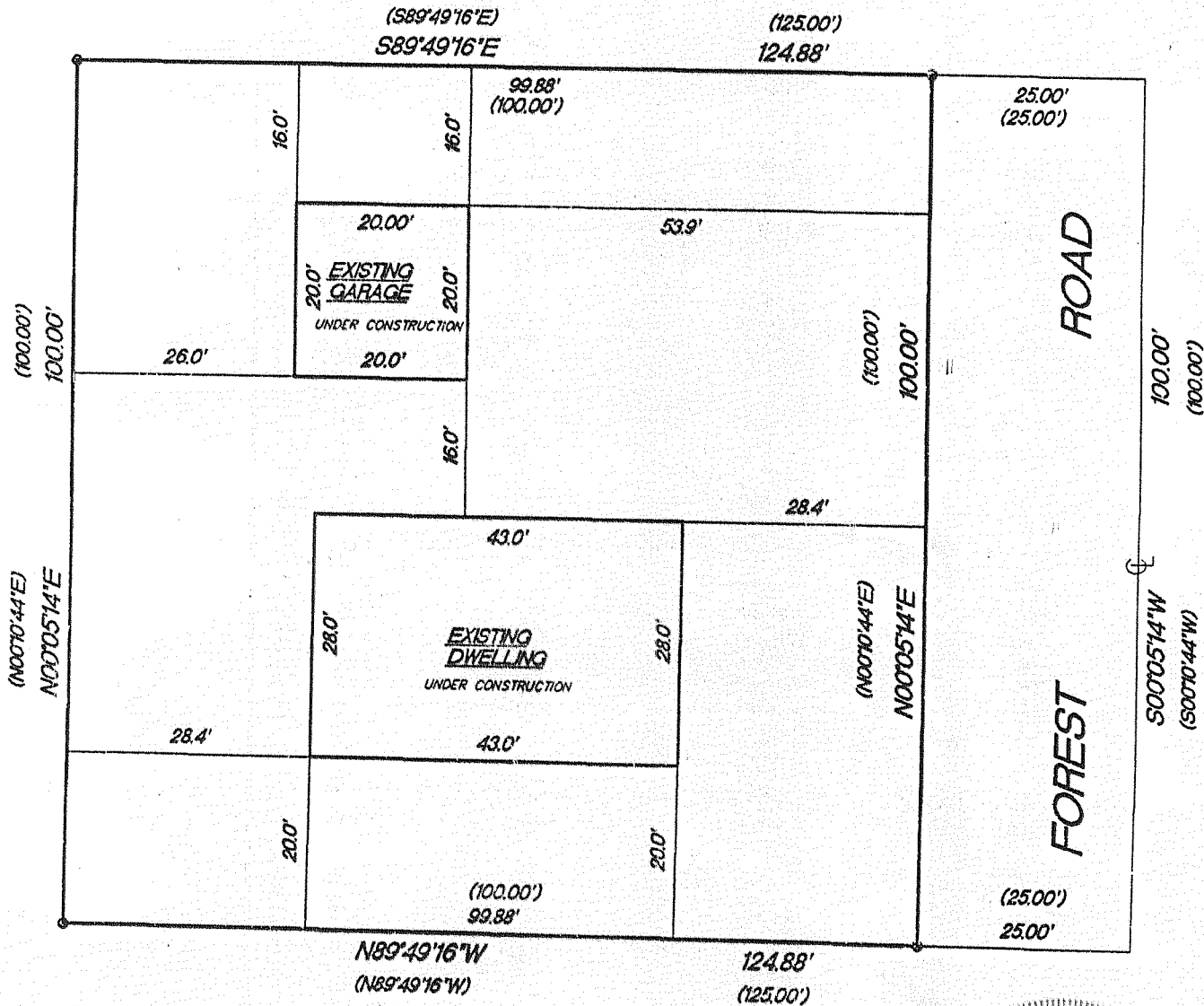

"I hereby certify that I have surveyed the above described property and that the above map is a true representation thereof and shows the size and location of the property, its exterior boundaries, the location of all visible structures and dimension of all principal buildings thereon, boundary fences, apparent easements, roadways and encroachments if any."

"This survey is made for the use of the present owners of the property, and also those who purchase, mortgage or guarantee the title thereto within one year from date hereof."

REV. 8/2/89  
 7/20/07

**KETTLE MORaine SURVEYING INC.**  
 575 W36245 Wilton Road  
 Eagle Wisconsin 53119  
 P.O. Box 357  
 (262) 594-3484

Terrance E. Pisarek R.L.S.

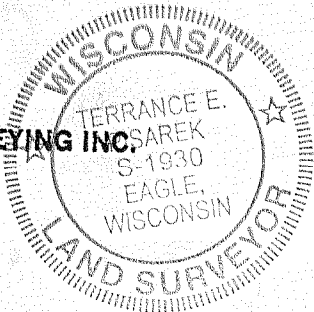

THIS IS NOT AN ORIGINAL SURVEY UNLESS THE SEAL IS RED.

DATE: 7/20/07      FIELD WORK BY: TEP      DRAWN BY: TEP      JOB NUMBER: 07104

GI-1210

211-2205