

PREPARED FOR  
DAWN SOTO  
W6672 SHOREWOODS DR.  
ELKHORN, WI 53121

# PLAT OF SURVEY

- OF -

LOTS 29 THRU 33 OF BLOCK 11 NORTH LAKE SHORE-WOODS, A SUBDIVISION  
LOCATED IN THE EAST 1/2 OF SECTION 5, TOWN 3 NORTH, RANGE 16 EAST  
WALWORTH COUNTY, WISCONSIN

KROTT SURVEYING, INC.  
N3705 WILLOW BEND LANE  
LAKE GENEVA, WI 53147  
(262)-248-3697

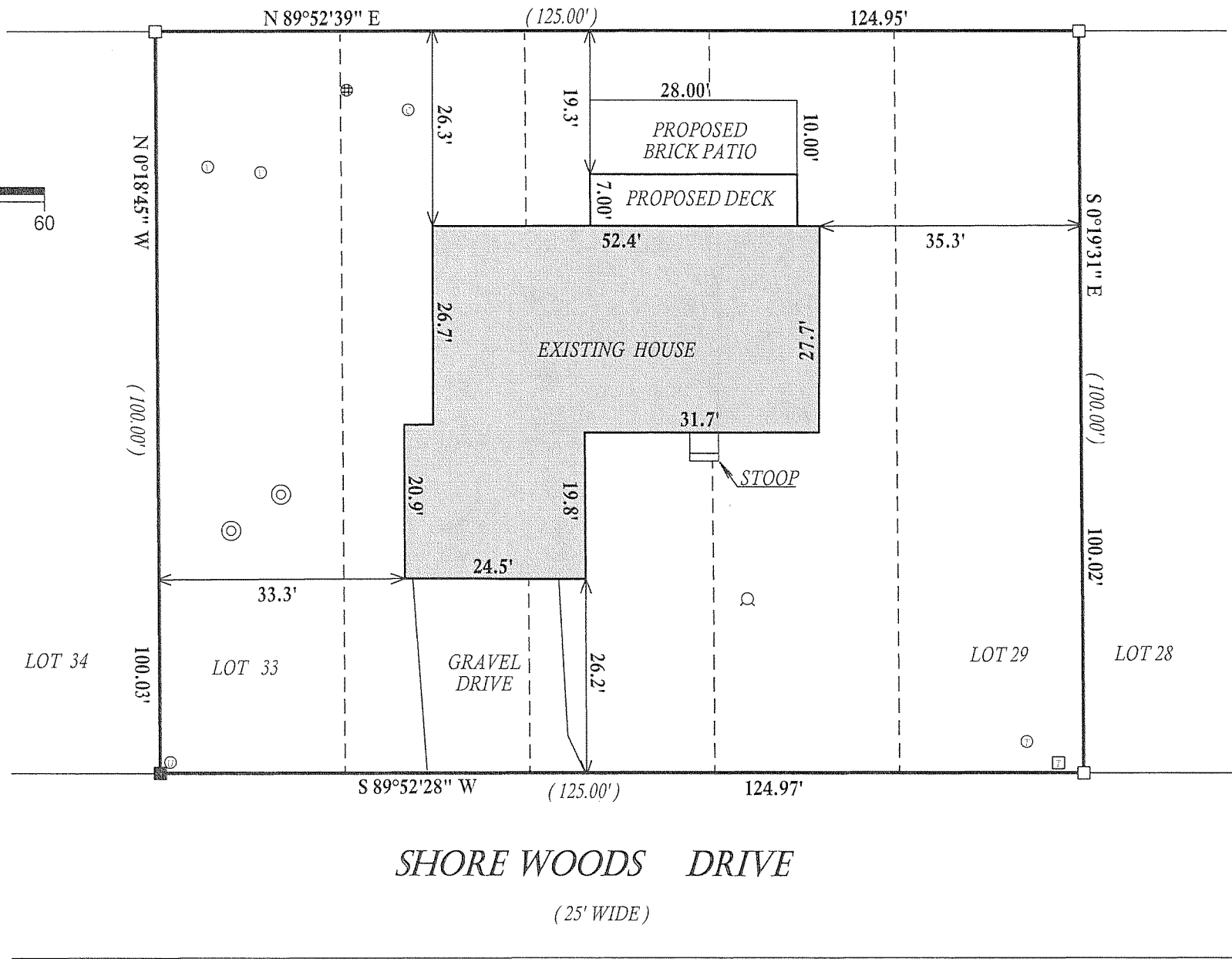
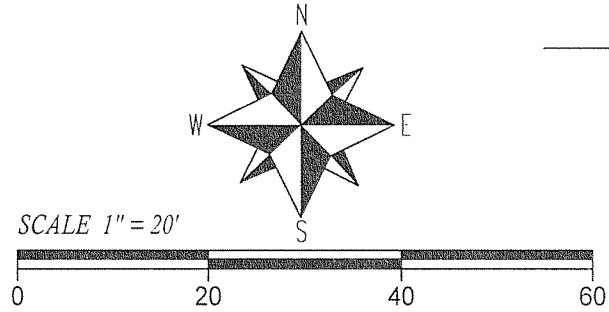

- LEGEND
- FOUND IRON PIPE
  - FOUND IRON BAR
  - SET IRON BAR
  - ⊙ UTILITY PEDISTALS
  - ⊙ WELL
  - ⊙ 4" DIA. PVC
  - ⊕ CONCRETE LID
  - ⊙ CLEAN OUT
  - ⊙ VENT
  - ⊠ TRANSFORMER
  - ⊙ TELEPHONE PEDESTAL

(XX) RECORDED AS

TAX ID # GNLS-000111

JOB # 09-108

"I hereby certify that I have surveyed the above described property and that the above map is a true representation thereof and shows the size and location of all visible structures, apparent easements and encroachments if any."  
This survey is made for the present owners of the property, and those who purchase, mortgage, or guarantee the title thereto, within one year from the date hereof.

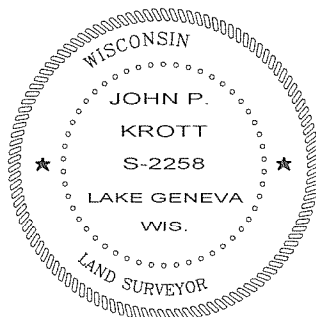
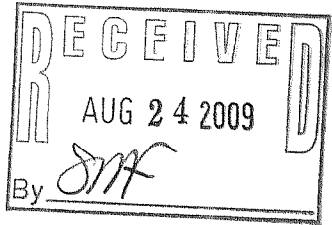

DATED THIS 13th, DAY OF AUGUST, 2009

*John P. Krott*

JOHN KROTT S - 2258  
Wisconsin Registered Land Surveyor  
(original if signed in red)

316-2026