

1805-010

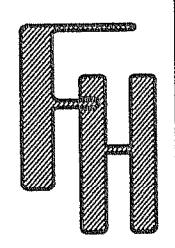

PLAT OF SURVEY
 BALANCE OF THE CLUB HOUSE GROUNDS
 AS LAID OUT ON THE LAKE WANDAWEGA SUBDIVISION
 PLAT AFTER STATE HIGHWAY DEDICATION,
 GOLF PARK ADDITION, & VARIOUS DOCUMENTS
 VACATING PARTS OF LAKE WANDAWEGA AND
 GOLF PARK ADDITION
 LOCATED IN THE SW 1/4 SECTION 1
 TOWN 3 NORTH, RANGE 16 EAST
 TOWN OF SUGAR CREEK
 WALWORTH COUNTY, WI.

ASSIGNED NORTH LINE WISCONSIN AVENUE
 N 85°36'40" W



GOLF VIEW DRIVE
 30' WIDE

GOLF VIEW DRIVE
 30' WIDE

VACATED LOT 8 BLOCK 80

VACATED WALWORTH DRIVE
 18' WIDE
 S 85°34'57" E 96.83

US HIGHWAY "12" & STATE TRUNK HIGHWAY "67"

CENTERLINE

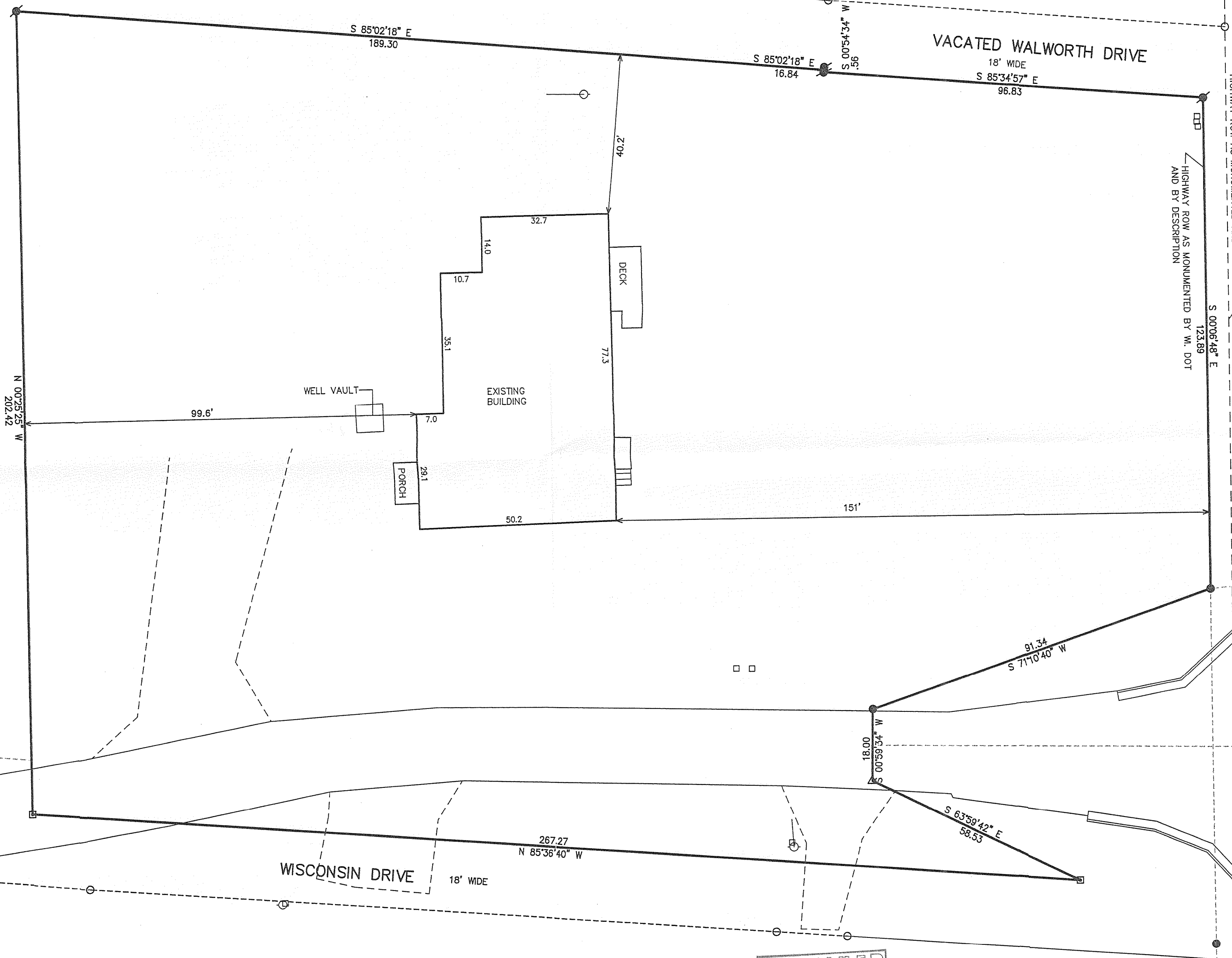

30' WIDE
 PER GOLF PARK ADDITION PLAT &
 PRIOR SURVEYS

LEGEND

- = FOUND IRON PIPE STAKE
- = SET IRON REBAR STAKE
- = FOUND IRON REBAR STAKE
- = SET NAIL
- △ = FOUND PK NAIL
- (XXX) = RECORDED AS

NOTE: COPIES OF THIS MAP TO WHICH THE FOLLOWING CERTIFICATE WILL APPLY SHOW SURVEYOR'S ORIGINAL SEAL AND SIGNATURE IN RED INK. COPIES BY ANY OTHER MEANS MAY HAVE ALTERATIONS WHICH DO NOT REPRESENT THE SURVEYOR'S WORK PRODUCT.

I HEREBY CERTIFY THAT THE ABOVE DESCRIBED PROPERTY HAS BEEN SURVEYED UNDER MY DIRECTION AND THAT THE ABOVE MAP IS A TRUE REPRESENTATION THEREOF AND SHOWS THE SIZE AND LOCATION OF THE PROPERTY AND ITS EXTERIOR BOUNDARIES. THIS SURVEY IS MADE FOR THE USE OF THE PRESENT OWNERS OF THE PROPERTY, AND ALSO THOSE WHO PURCHASE, MORTGAGE, OR GUARANTEE THE TITLE THERETO WITHIN ONE YEAR FROM THE DATE HEREOF.

DATED: MAY 18, 2009

Peter S. Gordon
 PETER S. GORDON R.L.S. 2101

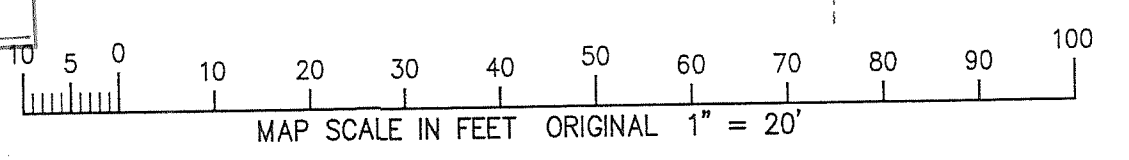
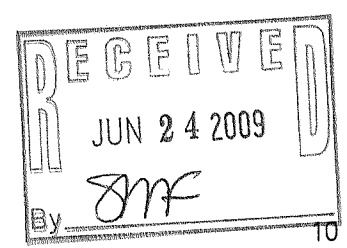
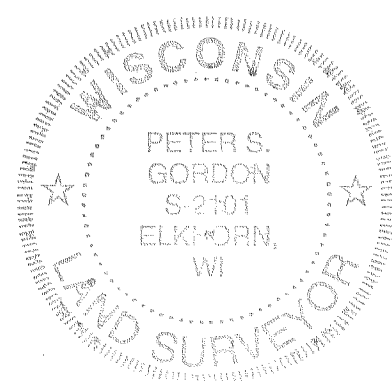

FARRIS, HANSEN & ASSOCIATES, INC.
 ENGINEERING - ARCHITECTURE - SURVEYING
 7 RIDGWAY COURT P.O. BOX 437
 ELKHORN, WISCONSIN 53121
 OFFICE: (262) 723-2098 FAX: (262) 723-5886

REVISIONS

| NO. | DATE | DESCRIPTION |
|-----|------|-------------|
| | | |

PROJECT NO. 7893
 DATE: 05-14-2009
 SHEET NO. 1 OF 1

5/18/2009 x:\Projects\7893\decd\survey

GLW-383

316-2021