

# PLAT OF SURVEY LOT LINE ADJUSTMENT PARCEL CONSOLIDATION

LOTS 14 THRU 16 & 32 THRU 41 OF BLOCK N  
NORTH LAKE BEACH TRACT NO. 2  
LOCATED IN TOWN 3 NORTH, RANGE 16 EAST  
WALWORTH COUNTY, WISCONSIN

## LEGAL DESCRIPTION LOT LINE ADJUSTMENT PARCEL 1

THAT PART OF TAX PARCEL GNLB2 00195 TO BECOME A PART OF TAX PARCEL GNLB2 00194 LOCATED IN BLOCK N OF NORTH LAKE BEACH TRACT NO. 2, TOWN 3 NORTH, RANGE 16 EAST, WALWORTH COUNTY, WISCONSIN, DESCRIBED AS: LOT 35, BLOCK N OF NORTH LAKE BEACH TRACT NO. 2.

## LEGAL DESCRIPTION LOT LINE ADJUSTMENT PARCEL 2

THAT PART OF TAX PARCEL GNLB2 00195 TO BECOME A PART OF TAX PARCEL GNLB2 00194 LOCATED IN BLOCK N OF NORTH LAKE BEACH TRACT NO. 2, TOWN 3 NORTH, RANGE 16 EAST, WALWORTH COUNTY, WISCONSIN, DESCRIBED AS: LOT 36, BLOCK N OF NORTH LAKE BEACH TRACT NO. 2.

- LEGEND
- = FOUND IRON PIPE STAKE
  - = SET IRON REBAR STAKE
  - △ = FOUND PK NAIL
  - (xxx) = RECORDED AS

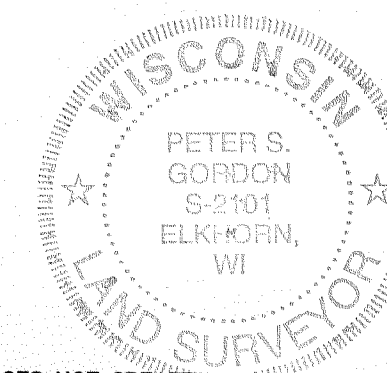
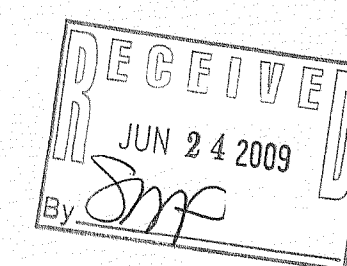
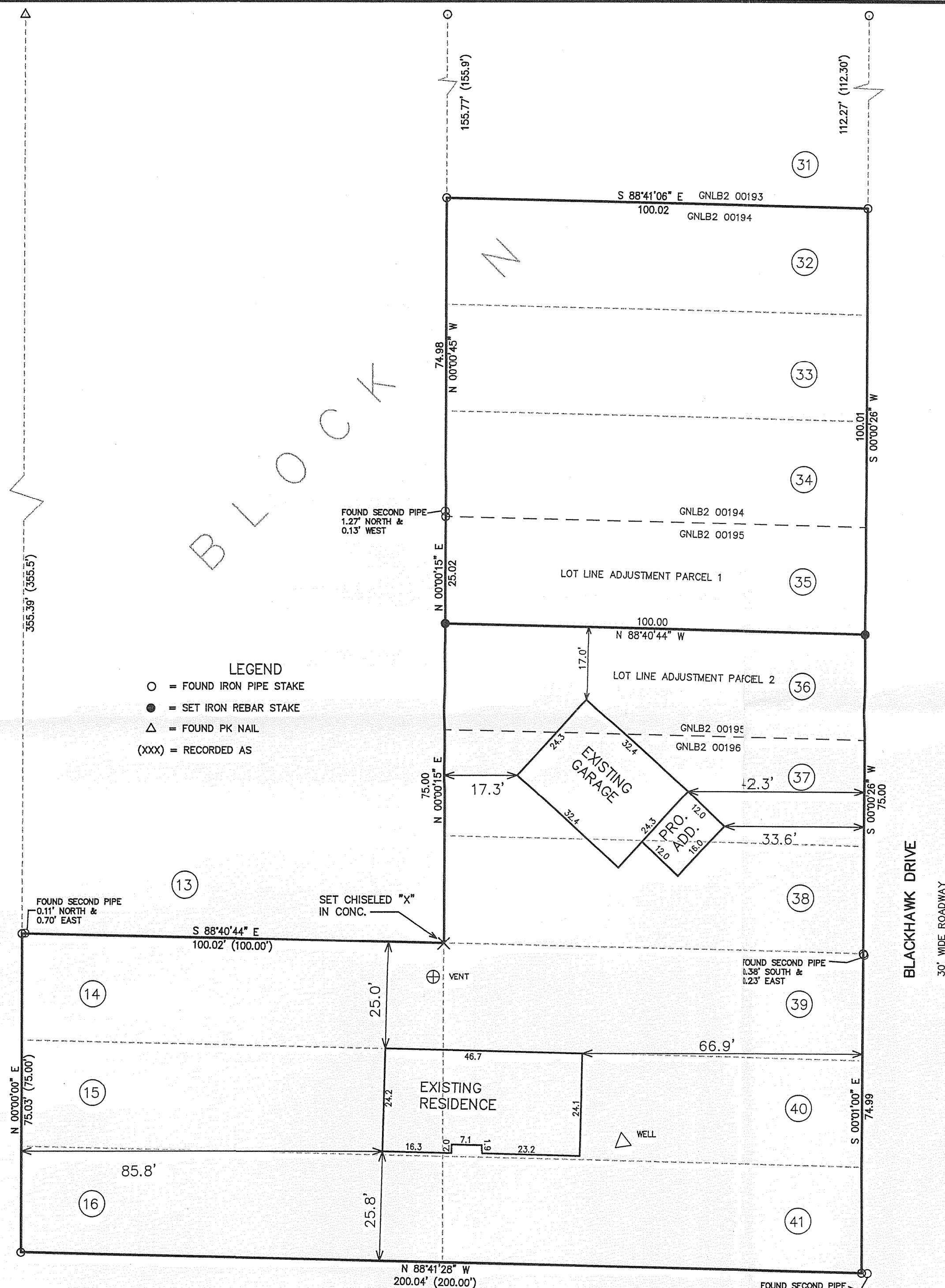

NOTE: THIS LOT LINE ADJUSTMENT BETWEEN ADJOINING LAND OWNERS DOES NOT CREATE ADDITIONAL LOTS AND THE ORIGINAL PARCELS ARE NOT REDUCED BELOW THE MINIMUM SIZE REQUIRED BY THE WALWORTH COUNTY ZONING ORDINANCES.

NOTE: COPIES OF THIS MAP TO WHICH THE FOLLOWING CERTIFICATE WILL APPLY SHOW SURVEYOR'S ORIGINAL SEAL AND SIGNATURE IN RED INK. COPIES BY ANY OTHER MEANS MAY HAVE ALTERATIONS WHICH DO NOT REPRESENT THE SURVEYOR'S WORK PRODUCT.

I HEREBY CERTIFY THAT THE ABOVE DESCRIBED PROPERTY HAS BEEN SURVEYED UNDER MY DIRECTION AND THAT THE ABOVE MAP IS A TRUE REPRESENTATION THEREOF AND SHOWS THE SIZE AND LOCATION OF THE PROPERTY AND ITS EXTERIOR BOUNDARIES. THIS SURVEY IS MADE FOR THE USE OF THE PRESENT OWNERS OF THE PROPERTY, AND ALSO THOSE WHO PURCHASE, MORTGAGE, OR GUARANTEE THE TITLE THERETO WITHIN ONE YEAR FROM THE DATE HEREOF.

DATED: JUNE 4, 2009

*Peter S. Gordon*  
PETER S. GORDON R.L.S. 2101

ORDERED BY:  
JAMES O. MILES  
N 6884 CHESAPEAKE DRIVE  
ELKHORN, WI. 53121

FARRIS, HANSEN & ASSOCIATES, INC.  
ENGINEERING - ARCHITECTURE - SURVEYING  
7 RIDGWAY COURT P.O. BOX 437  
ELKHORN, WISCONSIN 53121  
OFFICE: (262) 723-2098 FAX: (262) 723-5886

REVISIONS

PROJECT NO.

7907

DATE:

06-04-2009

SHEET NO.

1 OF 1

GNLB2-194 GNLB2-195 GNLB2-196

316-2020