

# Plat of Survey

of

## Lots 1 and 2 of Block 10 of Interlaken,

a subdivision located in the Southeast 1/4 of Section 11, Town 3 North,  
Range 16 East, Town of Sugar Creek, Walworth County, Wisconsin.

Surveyed for: **Patrick McDonald**  
N6576 Forest Road  
Elkhorn, Wisconsin. 53121

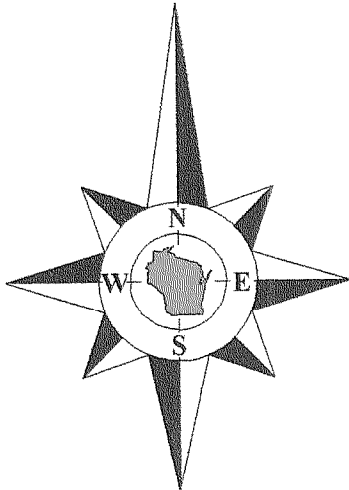

Bearings referenced to  
the plat of Interlaken.

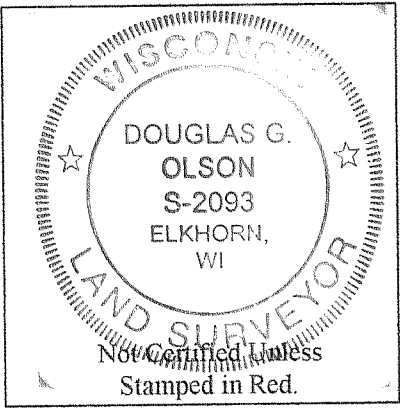

### Notes:

- 1) This survey plat is not certified unless signed and sealed in red ink.
- 2) This survey is subject to Wisconsin lien laws. This Plat of Survey is the notice of intent to file lien. Lien waiver required.

Copyright 2009 by Jensen & Olson Land Surveying, LLC.

All rights reserved. No part of this survey plat may be reproduced or transmitted in any form by any means - graphic, electronic, or mechanical, including photocopying, tracing, or information storage and retrieval systems - without permission in writing from Douglas G. Olson, Jensen & Olson Land Surveying, LLC.

I, Douglas G. Olson, Wisconsin Registered Land Surveyor, do hereby certify that this survey was performed by me, or under my direction in full compliance with the owner's/agent's instructions and Chapter A-E 7 of the Wisconsin Administrative Code "Minimum Standards for Property Surveys"; and that this map is an accurate representation thereof to the best of my knowledge and belief.

Douglas G. Olson  
Wisconsin Registered Land Surveyor - 2093

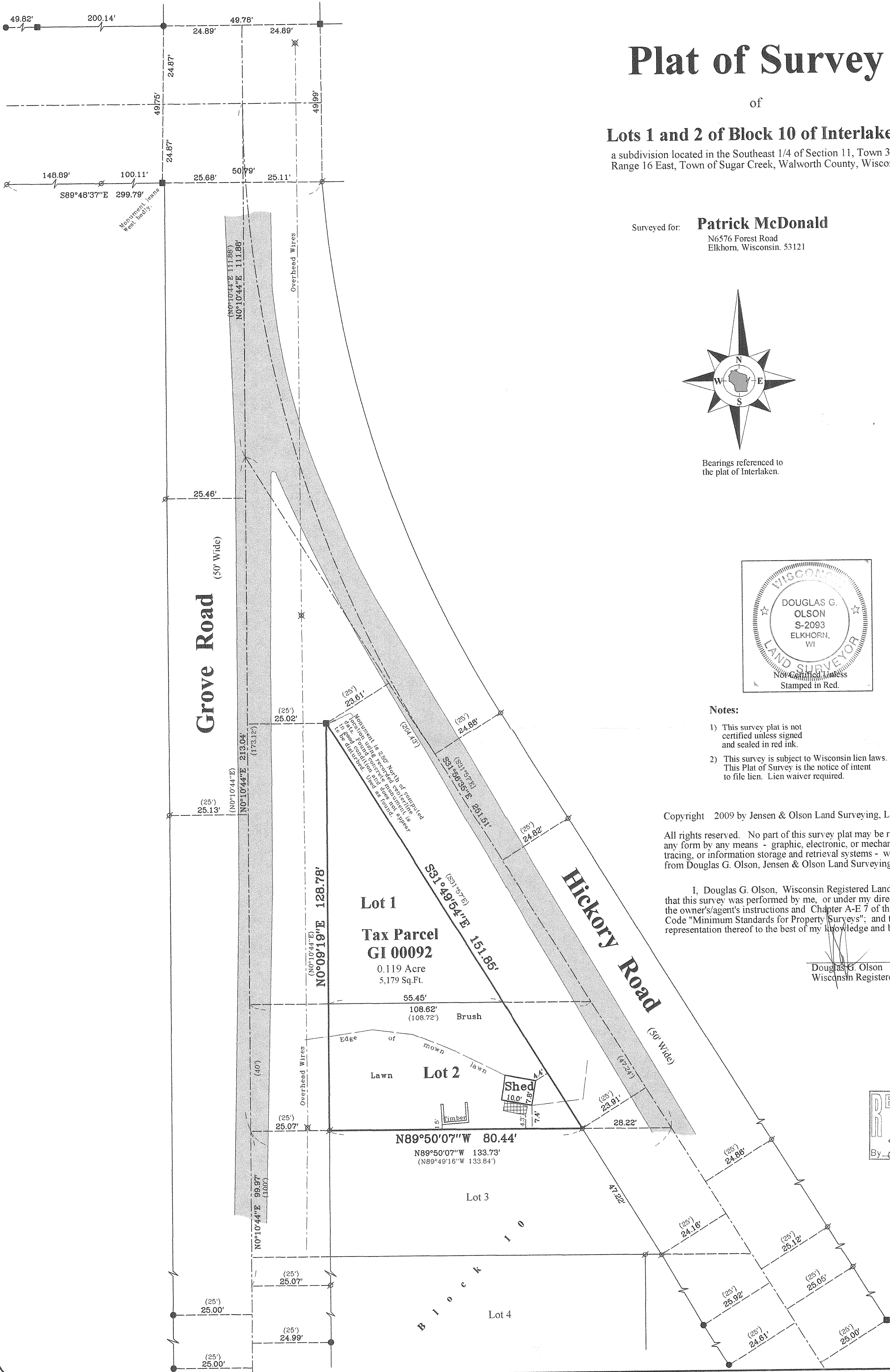
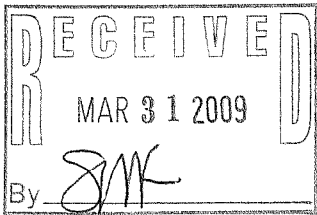

|  |   |  |   |   |
|--|---|--|---|---|
| <div>2009.009</div> <div>Sheet 1 of 1 Sheets</div> <div>Drawing Name: 2009009-Final Map-2009009 Plat</div> <div>Job Reference Number</div> <div>2009.009</div> | <div>Legend</div> <div><div>Found Concrete Monument</div><div>Found Iron Pipe</div><div>Found Iron Rod</div><div>Recorded Information</div><div>Utility Pole</div><div>Patio Blocks</div><div>Asphalt Surface</div></div> | <div><div>Jensen &amp; Olson Land Surveying, LLC</div><div>45 South Wisconsin Street * P.O. Box 322 * Elkhorn, Wisconsin. 53121</div><div>Telephone: (262) 723-3434 * Facsimile: (262) 723-8044</div><div>Email: jensen.olson@elknet.net</div></div> | <div>Scale in Feet</div> <div>1" = 20'</div> <div><div>0'</div><div>10'</div><div>20'</div><div>40'</div></div> | <div>Survey Date: March 16, 2009.</div> <div>Revisions:</div> |
|--|---|--|---|---|

GI - 92

316-2007