

Geneva Road

Tax Parcel
GNLB2 00292A

North Lake Drive

Width Varies

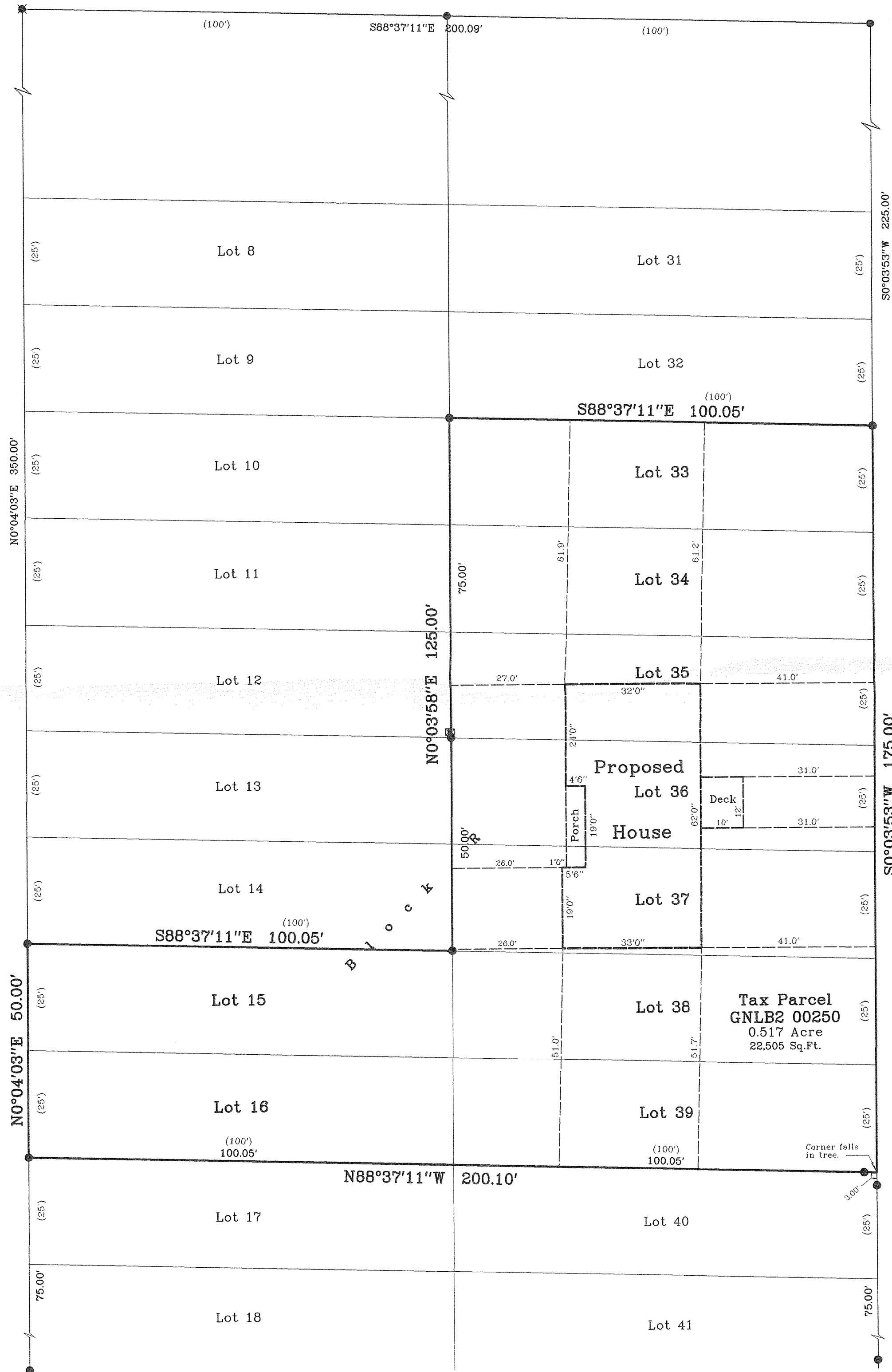

Plat of Survey

of

Lots 15 and 16 and Lots 33 through 39 of
Block R of North Lake Beach, Tract No. 2,

located in the Northwest 1/4 of Section 8, Town 3 North, Range
16 East, Town of Sugar Creek, Walworth County, Wisconsin.

Surveyed for: **Harrison Homes, LLC**
W6836 North Lake Drive
Elkhorn, Wisconsin. 53121

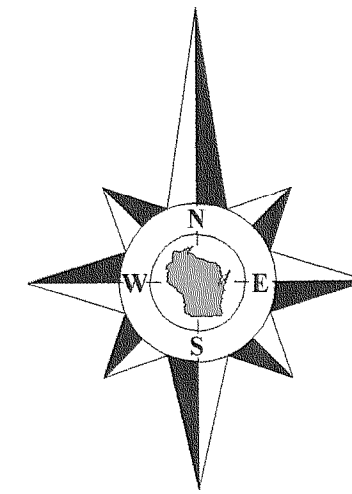

Bearings reference to previous
surveys of record.

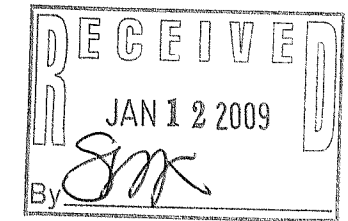
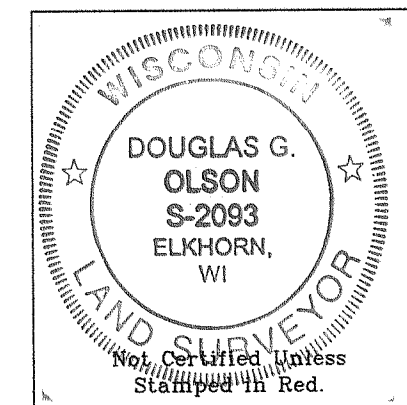

- Notes: 1) This survey plat is not
certified unless signed
and sealed in red ink.
- 2) This survey is subject to Wisconsin lien laws.
This Plat of Survey is the notice of intent
to file lien. Lien waiver required.

Copyright 2007 by Jensen & Olson Land Surveying, LLC.

All rights reserved. No part of this survey plat may be reproduced
or transmitted in any form by any means - graphic, electronic, or
mechanical, including photocopying, tracing, or information storage
and retrieval systems - without permission in writing from Douglas
G. Olson, Jensen & Olson Land Surveying, LLC.

I, Douglas G. Olson, Wisconsin Registered Land Surveyor,
do hereby certify that this survey was performed by me or under my
direction in full compliance with the owner's/agent's instructions
and Chapter A-E 7 of the Wisconsin Administrative Code "Minimum
Standards for Property Surveys", and that this map is an accurate
representation thereof to the best of my knowledge and belief.

Douglas G. Olson
Wisconsin Registered Land Surveyor - 2093

Survey Date: November 13, 2007.
Revisions: No. 1 - Proposed House

Scale in Feet
1" = 20'
0' 10' 20' 40'

Jensen & Olson Land Surveying, LLC
45 South Wisconsin Street
Elkhorn, Wisconsin. 53121
Telephone (262) 723-3434
Facsimile (262) 723-8044

Legend
● Found Iron Rod, 3/4" dia.
○ Found Spindle
○ Recorded Information
□ Concrete Cover □ Septic Vent
□ Utility Box or Pedestal
▲ Diggers Hotline Flag
■ Asphalt Surface Concrete

Sheet 1 of 1 Sheets
Job Reference Number
2008.114
132r16c-2008114-2008114rc1.csj

2008.114

GNLB2 250

3/6-2004