

PLAT OF SURVEY

LOCATION: Battle Avenue, Sugar Creek, Wisconsin

LEGAL DESCRIPTION:  
Lots 1-5 in Block 9 in BLUEWING ESTATES, being a subdivision located in Section 5, Town 3 North, Range 16 East, in the Town of Sugar Creek, Walworth County, Wisconsin.

October 17, 2008

Survey No. 101718

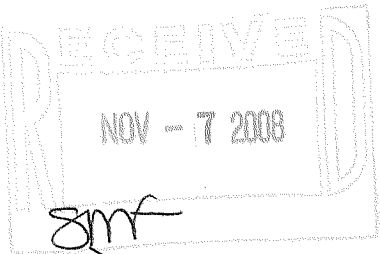

North Lake  
Elevation 911.0'

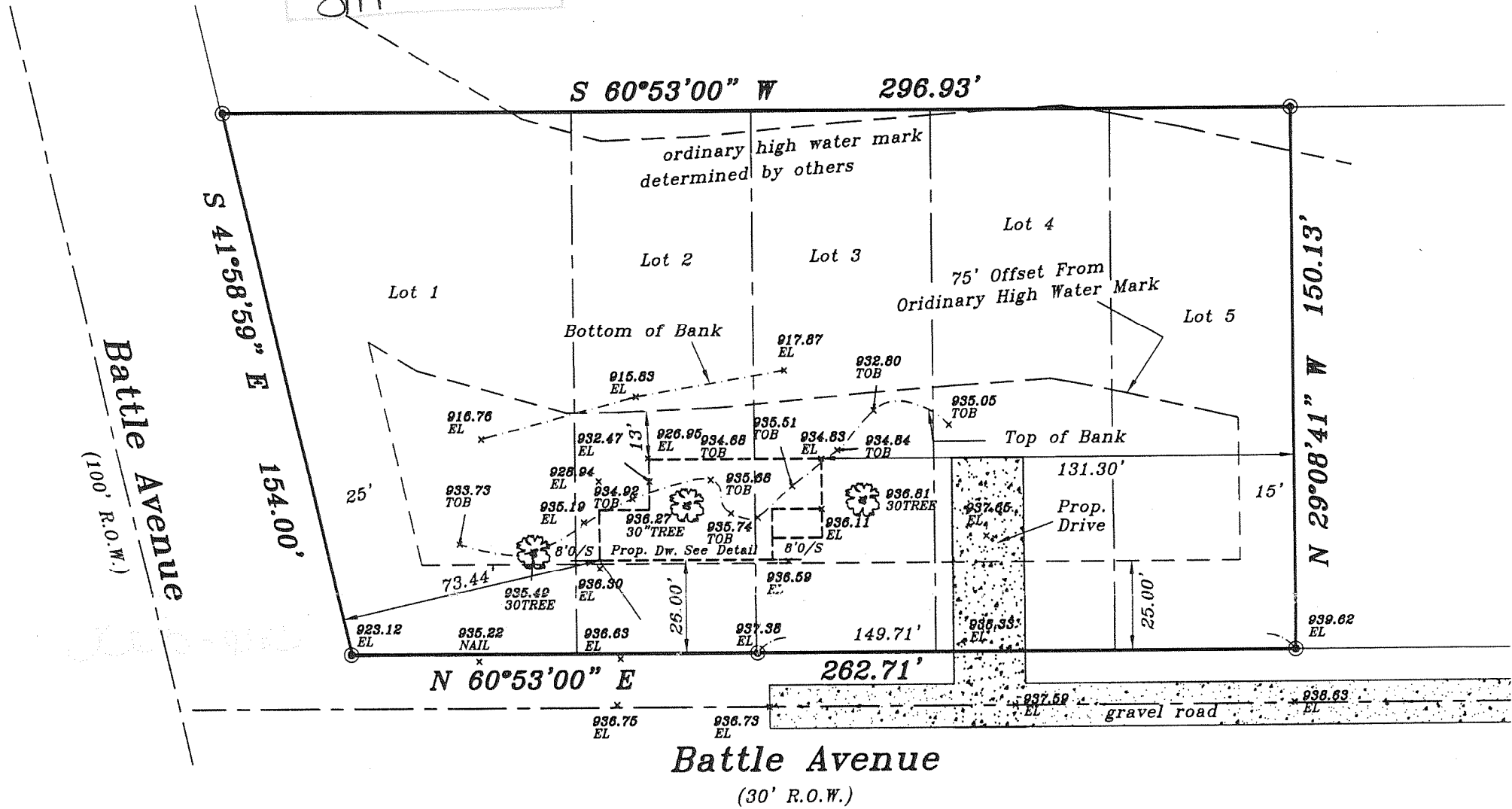

Scale  
1"=40'

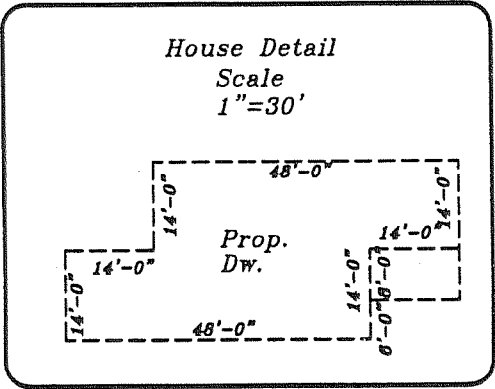

Prop.  
T.O.W.  
938.67'  
(8' wall)

Prop. Fin.  
Yd. Gr.  
938.0'

Proposed finished yard, 1st floor or top of foundation grade shown on this drawing is a suggested grade and should be verified by the owner and/or the builder.

- ⊙ — Denotes Iron Rod Found
- — Denotes Iron Pipe Set
- 000.0 — Denotes Proposed Grade

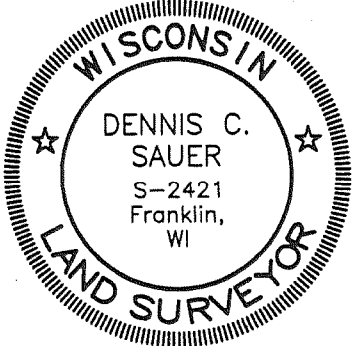

METROPOLITAN SURVEY SERVICE, INC.  
REGISTERED LAND SURVEYORS AND CIVIL ENGINEERS  
5307 S. 92ND STREET, SUITE 140, HALES CORNERS, WI 53130  
PH. (414) 529-5380 FAX (414) 529-9787  
email address: survey@bizwi.rr.com

I HEREBY CERTIFY THAT I HAVE SURVEYED THE ABOVE DESCRIBED PROPERTY AND THAT THE ABOVE MAP IS A TRUE REPRESENTATION THEREOF AND SHOWS THE SIZE AND LOCATION OF THE PROPERTY. ITS EXTERIOR BOUNDARIES, THE LOCATION OF ALL VISIBLE STRUCTURES AND DIMENSIONS OF ALL PRINCIPAL BUILDINGS THEREON, BOUNDARY FENCES, APPARENT EASEMENTS AND ROADWAYS AND VISIBLE ENCROACHMENT, IF ANY.

THIS SURVEY IS MADE FOR THE EXCLUSIVE USE OF THE PRESENT OWNERS OF THE PROPERTY, AND ALSO THOSE WHO PURCHASE, MORTGAGE, OR GUARANTEE THE TITLE THERETO WITHIN ONE (1) YEAR FROM THE DATE HEREOF.

SIGNED   
Dennis C. Sauer  
Registered Land Surveyor S-2421

GBW-16

316-2000