

#206-62

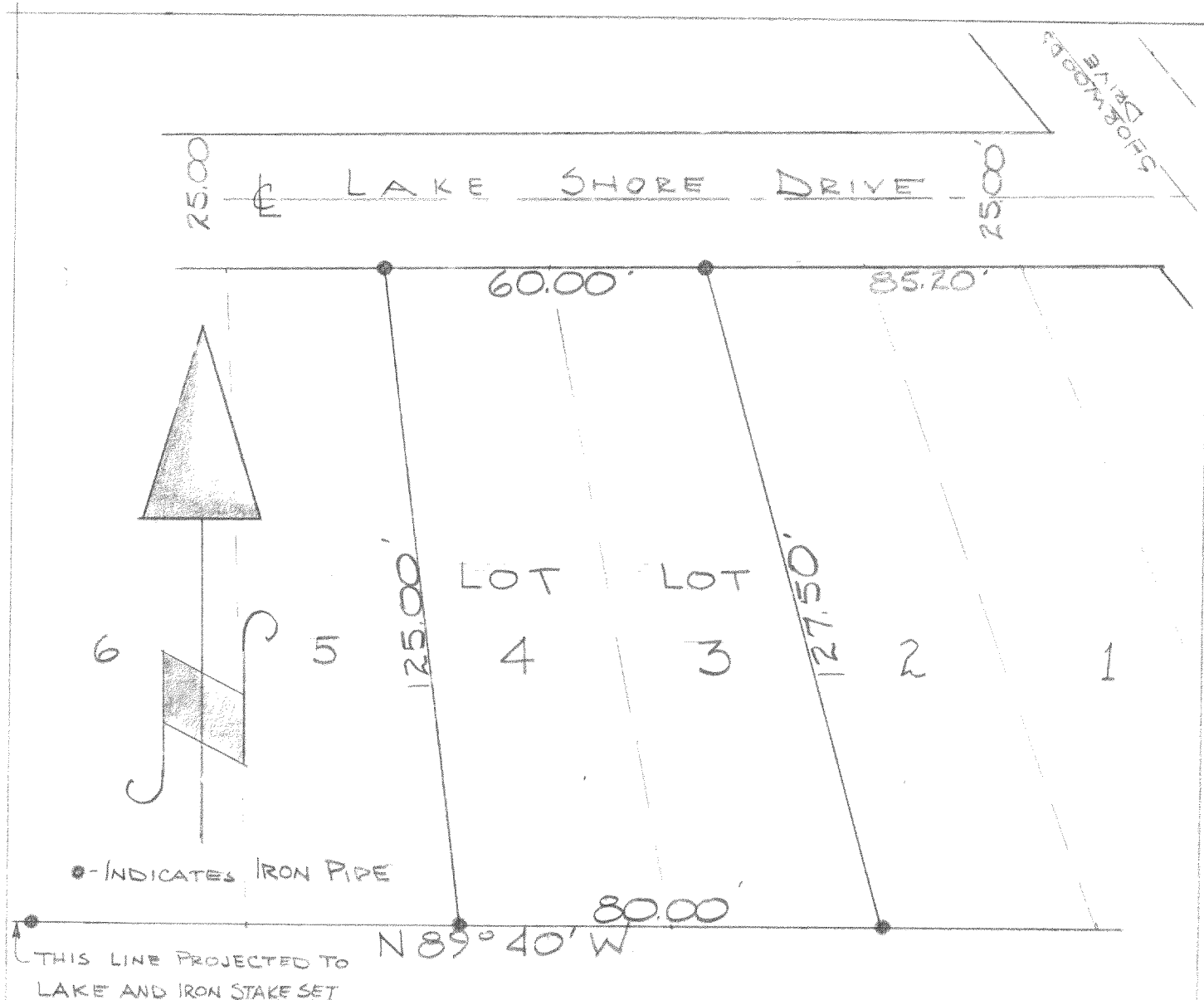

DESCRIPTION: Lots 3 and 4 of Block 1 of North Lake Shorewood Subdivision, located in Section 5, Township 3 north, Range 16 east; Sugar Creek Township, Walworth County, Wisconsin.

Plat of survey by James F. Biagi  
October 2nd 1962.

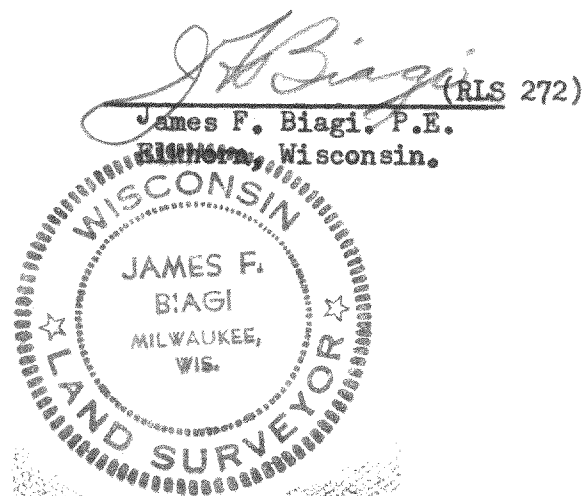

6-NLS-3

211-113