

# FARRIS, HANSEN & ASSOCIATES, INC.

ENGINEERING – ARCHITECTURE – SURVEYING  
7 RIDGWAY COURT – P.O. BOX 437 – ELKHORN, WISCONSIN 53121  
PHONE: (262) 723-2098 FAX: (262) 723-5886

## PLAT OF SURVEY

ASSIGNED THE NORTHEASTERLY  
BOUNDARY OF KNOLL ROAD  
N 31°57'00" W

PARCEL 1: That part of the SW 1/2 of the Reserved Lot, Block 21 of the Second Map of Interlaken Subdivision, located in the Southeast 1/4 of Section 11, Town 3 North, Range 16 East, Walworth County, Wisconsin, described as follows: Beginning at the Southwest corner of Lot 11 of Block 21 of said subdivision; thence Northeasterly along said Lot 11 to Lot 28; thence Southeasterly to the most Northerly corner of Lot 12 of Block 21 of said subdivision; thence Southwesterly along said Lot 12 to the Northwest corner of said Lot 12; thence northwesterly to the point of beginning.

PARCEL 2: Lots 12, 13 & 14, Block 21, Second Map Interlaken Subdivision, Walworth County, Wisconsin.

Tax Key No: GI 0002578D (Parcel 1) and GI 00258A (PARCEL 2)

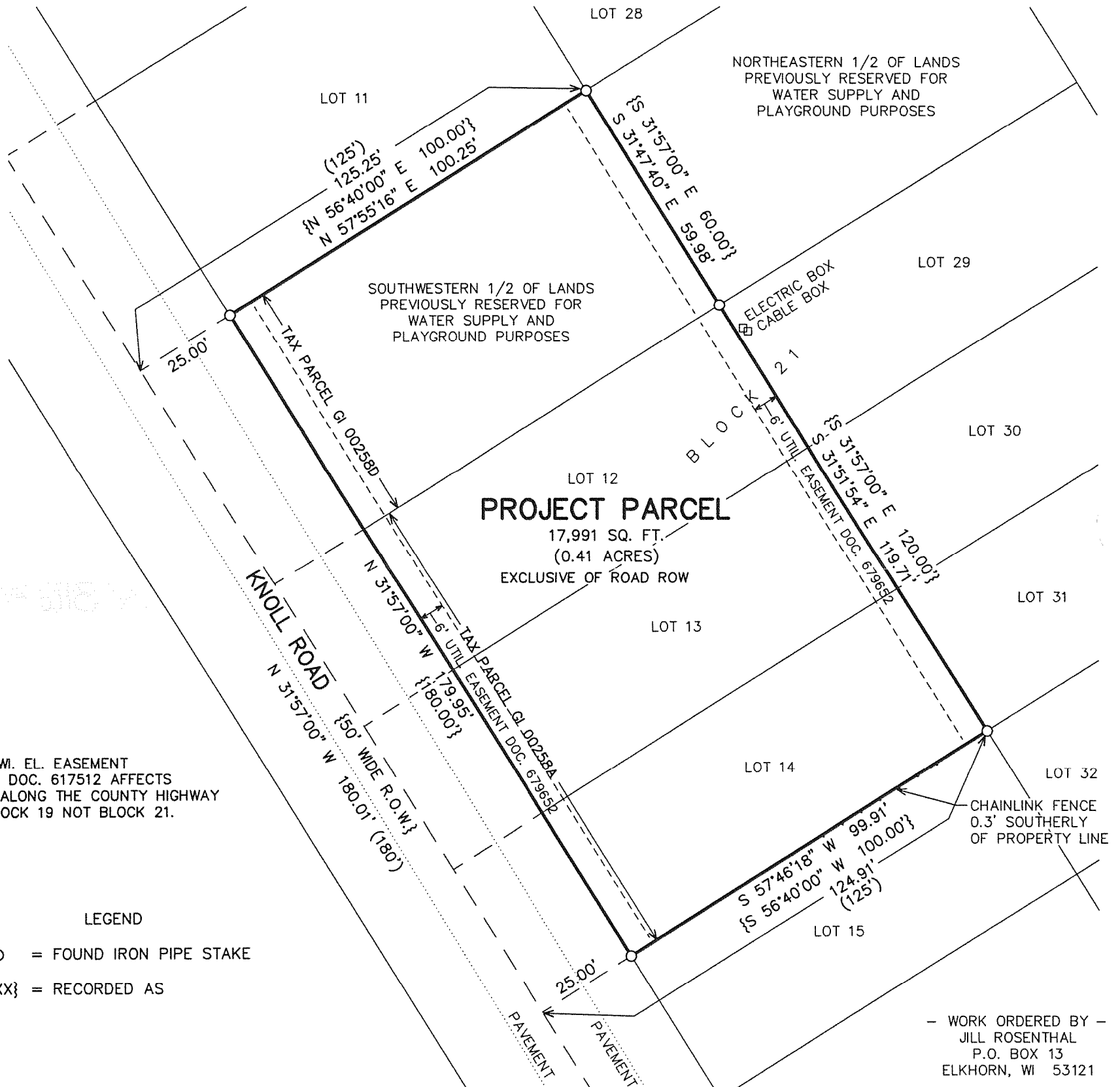

NOTE: W. EL. EASEMENT  
REC AS DOC. 617512 AFFECTS  
LANDS ALONG THE COUNTY HIGHWAY  
AND BLOCK 19 NOT BLOCK 21.

### LEGEND

- = FOUND IRON PIPE STAKE
- {XXX} = RECORDED AS

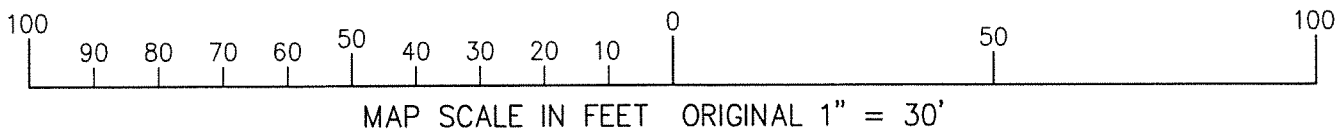

NOTE: COPIES OF THIS MAP TO WHICH THE FOLLOWING CERTIFICATE WILL APPLY SHOW THE SURVEYOR'S ORIGINAL SEAL AND SIGNATURE IN RED INK. COPIES BY ANY OTHER MEANS MAY HAVE ALTERATIONS WHICH DO NOT REPRESENT THE SURVEYOR'S WORK PRODUCT.

I HEREBY CERTIFY THAT THE ABOVE DESCRIBED PROPERTY HAS BEEN SURVEYED UNDER MY DIRECTION AND THAT THE ABOVE MAP IS A TRUE REPRESENTATION THEREOF AND SHOWS THE SIZE AND LOCATION OF THE PROPERTY, ITS EXTERIOR BOUNDARIES, THE LOCATION OF ALL VISIBLE STRUCTURES, AND DIMENSIONS OF ALL PRINCIPLE BUILDINGS THEREON, BOUNDARY FENCES, APPARENT EASEMENTS, ROADWAYS, AND VISIBLE ENCROACHMENTS, IF ANY. THIS SURVEY IS MADE FOR THE USE OF THE PRESENT OWNERS OF THE PROPERTY, AND ALSO THOSE WHO PURCHASE, MORTGAGE, OR GUARANTEE THE TITLE THERETO WITHIN ONE YEAR FROM THE DATE HEREOF.

DATED: 9/29/2008

PETER S. GORDON

PROJECT: 7758  
DATE: 09/19/2008  
SHEET 1 OF 1

GI 258D GI 258  
SEP 29 2008

316-1998