

LAND-MARK SURVEYING

Mark L. Miritz

Wisconsin Registered Land Surveyor S-2582

N9330 Knuteson Drive
Whitewater, WI 53190
Phone: (262) 495-3284
FAX : (262) 495-8421
LAND-MARKSURVEYING.COM

PLAT OF SURVEY

LOT 39, CHARL-MAR SUBDIVISION, LOCATED IN
THE NORTHWEST 1/4 OF THE NORTHEAST 1/4 OF
SECTION 1, TOWN 3 NORTH, RANGE 16 EAST,
SUGAR CREEK TOWNSHIP, WALWORTH COUNTY,
WISCONSIN.

OWNERS: CHARLES & BARB DUVAL
W4944 PADDOCK DRIVE
ELKHORN, WI 53121

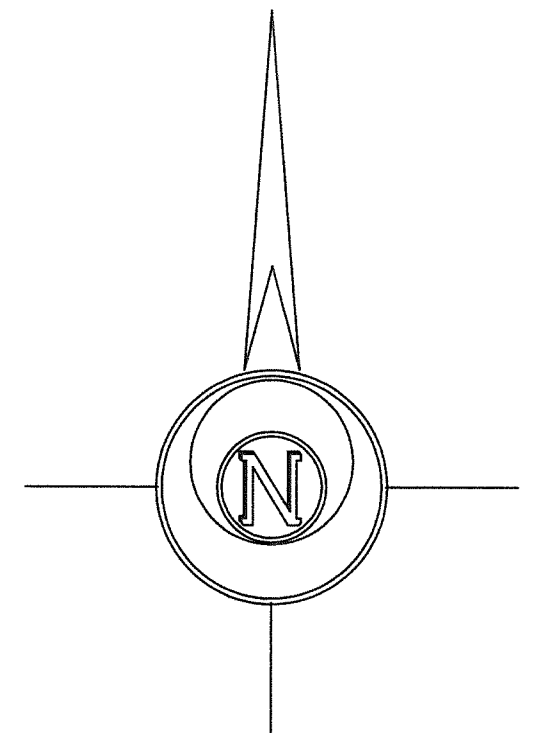
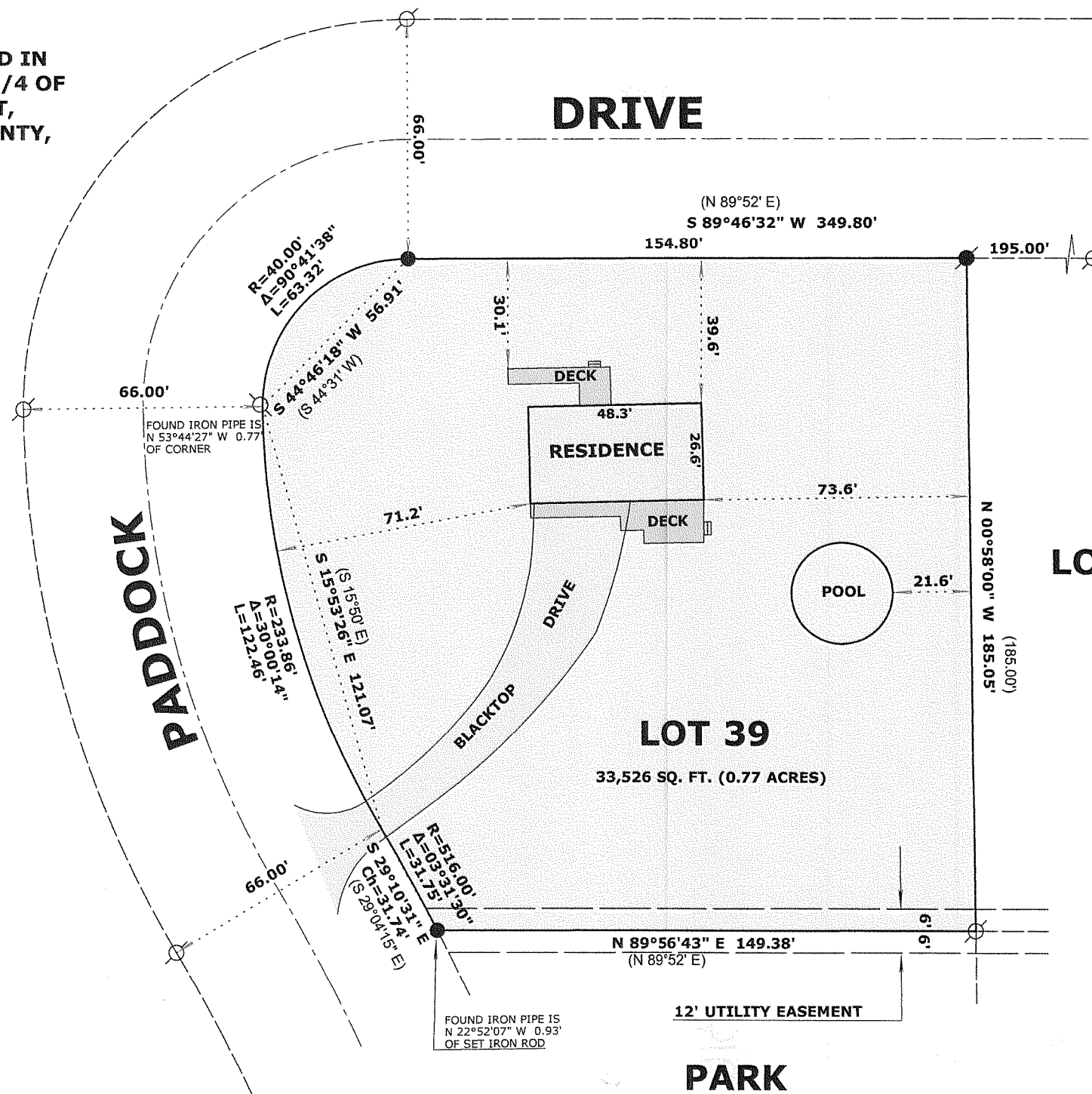

BEARINGS ARE REFERENCED TO
THE RECORDED SUBDIVISION PLAT

LEGEND

- FOUND IRON PIPE
- FOUND IRON ROD
- SET IRON ROD, 24" LONG, WEIGHING
1.5 LBS./LINEAL FT., 3/4" DIA.
- (x x) RECORDED AS DIMENSION

SCALE: 1 INCH = 40 FEET

"I hereby certify that the above described property has
been surveyed by me or under my direction and that the
above map is a true representation thereof and shows the
size and location of the property, its exterior boundaries,
the location of all visible structures and dimensions of all
principal buildings thereon, boundary fences, apparent
easements, roadways and visible encroachments, if any."
"This survey is made for the use of the present owners of
the property, and also those who purchase, mortgage, or
guarantee the title thereto within one year from date
hereof."

Mark L. Miritz
MARK L. MIRITZ
WISCONSIN REGISTERED
LAND SURVEYOR S-2582

DATE: AUGUST 22, 2008 JOB NO. 08.709



GCH-39

316-1995