

**LAND-MARK SURVEYING**  
Mark L. Miritz  
Wisconsin Registered Land Surveyor S-2582

N9330 Knuteson Drive  
Whitewater, WI 53190  
Phone: (262) 495-3284  
FAX : (262) 495-8421  
LAND-MARKSURVEYING.COM

PLAT OF SURVEY

LOT 1 AND LOT 2 OF BLOCK 17 OF THE ORIGINAL PLAT OF INTERLAKEN SUBDIVISION, FIRST MAP, LOCATED IN THE SOUTHEAST 1/4 OF SECTION 11, TOWN 3 NORTH, RANGE 16 EAST, SUGAR CREEK TOWNSHIP, WALWORTH COUNTY, WISCONSIN.

OWNERS: CHAD S. ZEPEZAUER  
VALERIE J. ZEPEZAUER  
N6601 ASPEN ROAD  
ELKHORN, WI 53121

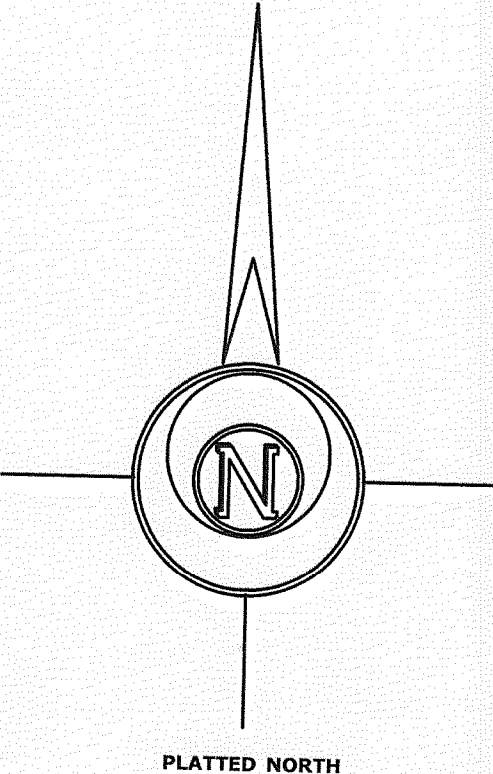
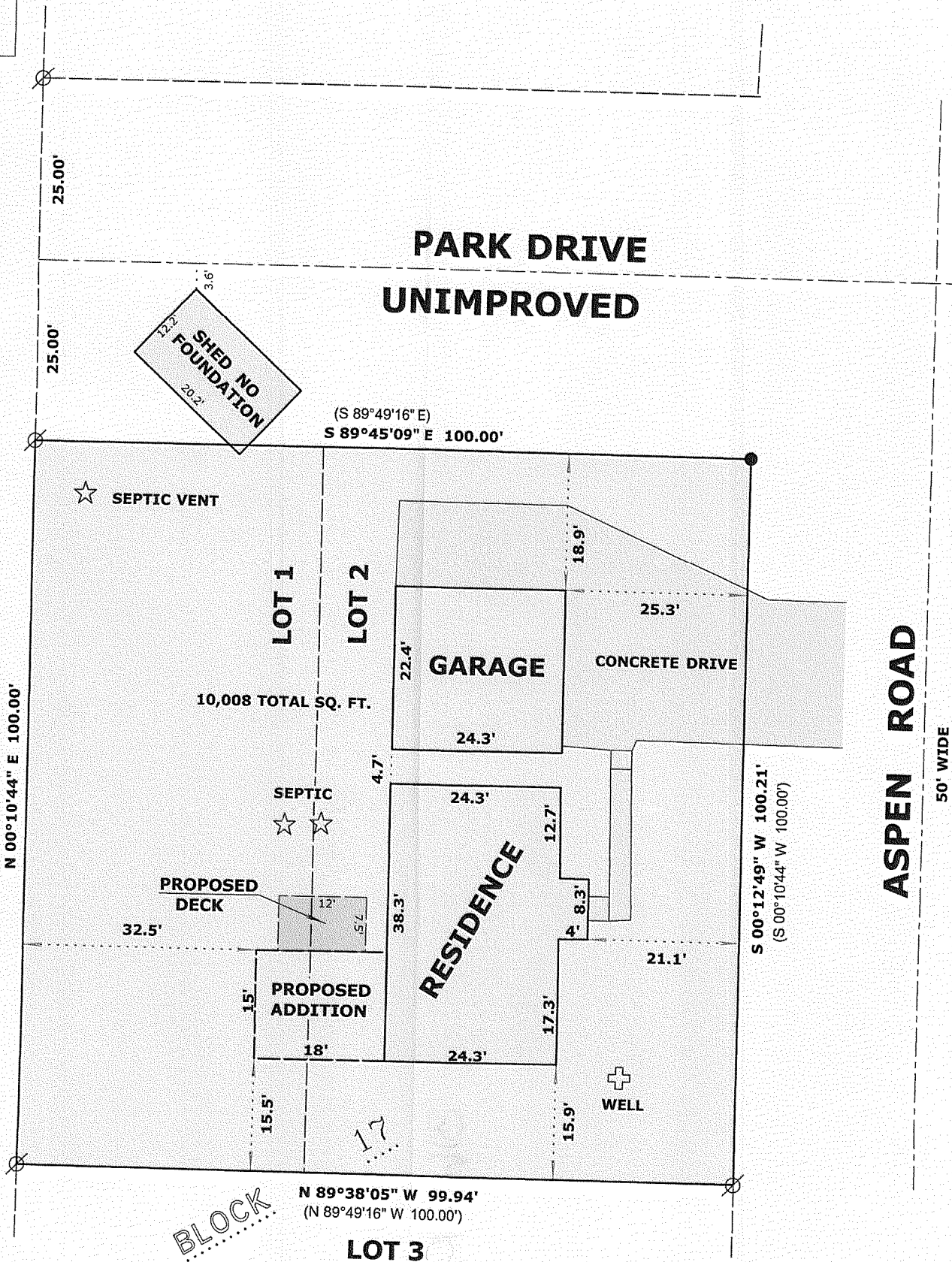

- LEGEND**
- ⊗ FOUND IRON PIPE
  - SET IRON ROD, 24" LONG, WEIGHING 1.5 LBS./LINEAL FT., 3/4" DIA.
  - ( x x ) RECORDED AS DIMENSION

**SCALE: 1" = 20 FEET**

"I hereby certify that the above described property has been surveyed by me or under my direction and that the above map is a true representation thereof and shows the size and location of the property, its exterior boundaries, the location of all visible structures and dimensions of all principal buildings thereon, boundary fences, apparent easements, roadways and visible encroachments, if any."

"This survey is made for the use of the present owners of the property, and also those who purchase, mortgage, or guarantee the title thereto within one year from date hereof."

*Mark L. Miritz*  
**MARK L. MIRITZ**  
WISCONSIN REGISTERED  
LAND SURVEYOR S-2582

DATE: JUNE 12, 2008 JOB NO. 08.605

G1-225

316-1985