

FARRIS, HANSEN & ASSOCIATES, INC.

ENGINEERING — ARCHITECTURE — SURVEYING
7 RIDGWAY COURT — P.O. BOX 437 — ELKHORN, WISCONSIN 53121
PHONE: (262) 723-2098 FAX: (262) 723-5886

PLAT OF SURVEY OF

LOTS 8-16, BLOCK "A", OF NORTH LAKE BEACH
TRACT NO. 3, LOCATED IN THE SOUTHEAST 1/4
OF SECTION 5, T 3 N, R 16 E, WALWORTH
COUNTY, WISCONSIN

—WORK ORDERED BY—
MELL HINTERLONG
W6530 NORTH LAKE SHORE DRIVE
ELKHORN, WISCONSIN 53121

ASSIGNED THE NORTH LINE OF LOT 8
S 81°33'12" E

DOTTED LINE DENOTES APPARENT
ORDINARY HIGH WATER MARK

WETLAND BOUNDARY LINE
AS LOCATED BY DNR IN
2003

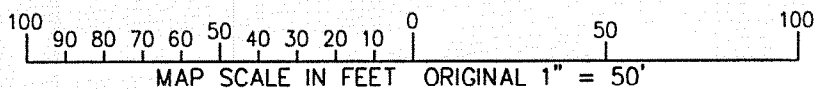
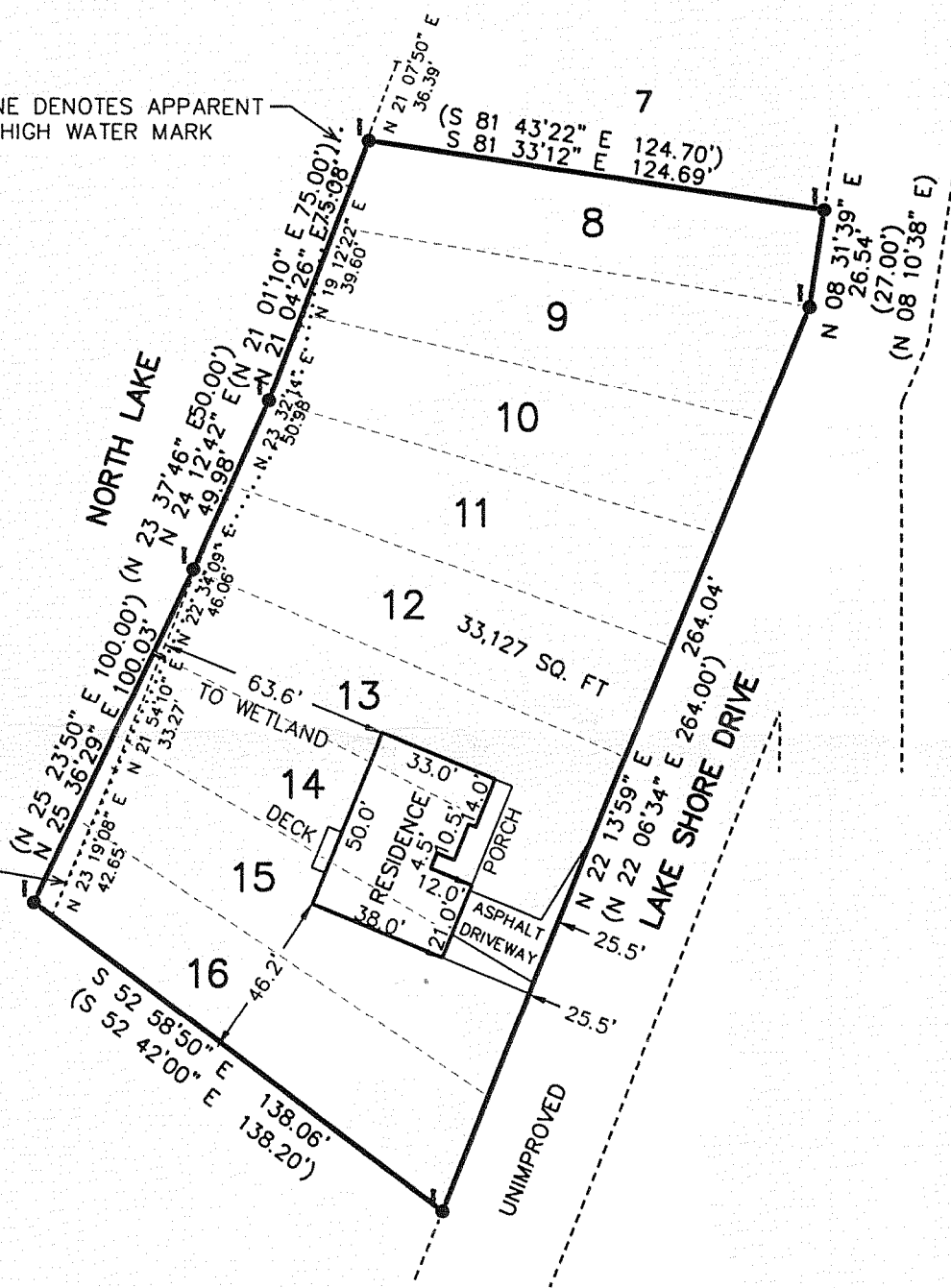

NOTE: COPIES OF THIS MAP TO WHICH THE FOLLOWING CERTIFICATE WILL APPLY SHOW THE SURVEYOR'S ORIGINAL SEAL AND SIGNATURE IN RED INK. COPIES BY ANY OTHER MEANS MAY HAVE ALTERATIONS WHICH DO NOT REPRESENT THE SURVEYOR'S WORK PRODUCT.

I HEREBY CERTIFY THAT THE ABOVE DESCRIBED PROPERTY HAS BEEN SURVEYED UNDER MY DIRECTION AND THAT THE ABOVE MAP IS A TRUE REPRESENTATION THEREOF AND SHOWS THE SIZE AND LOCATION OF THE PROPERTY, ITS EXTERIOR BOUNDARIES, THE LOCATION OF ALL VISIBLE STRUCTURES, AND DIMENSIONS OF ALL PRINCIPLE BUILDINGS THEREON, BOUNDARY FENCES, APPARENT EASEMENTS, ROADWAYS, AND VISIBLE ENCROACHMENTS, IF ANY. THIS SURVEY IS MADE FOR THE USE OF THE PRESENT OWNERS OF THE PROPERTY, AND ALSO THOSE WHO PURCHASE, MORTGAGE, OR GUARANTEE THE TITLE THERETO WITHIN ONE YEAR FROM THE DATE HEREOF.

DATED: SEPTEMBER 5, 2007

PETER S. GORDON

REVISED 10/10/2007 TO ADD
WETLAND LINE & OFFSET

REVISED 05/02/2008 TO ADD
APPARENT ORDINARY HIGH
WATER MARK

LEGEND

●—FOUND IRON REBAR STAKE
(XXX)—RECORDED AS



PROJECT: 7403
DATE: 9/5/2007
SHEET 1 OF 1

MAY 02 2008 GNLB3-296

316-1981