

# HAROLD H. KOLB

REGISTERED PROFESSIONAL LAND SURVEYOR  
LAKE GENEVA, WISCONSIN

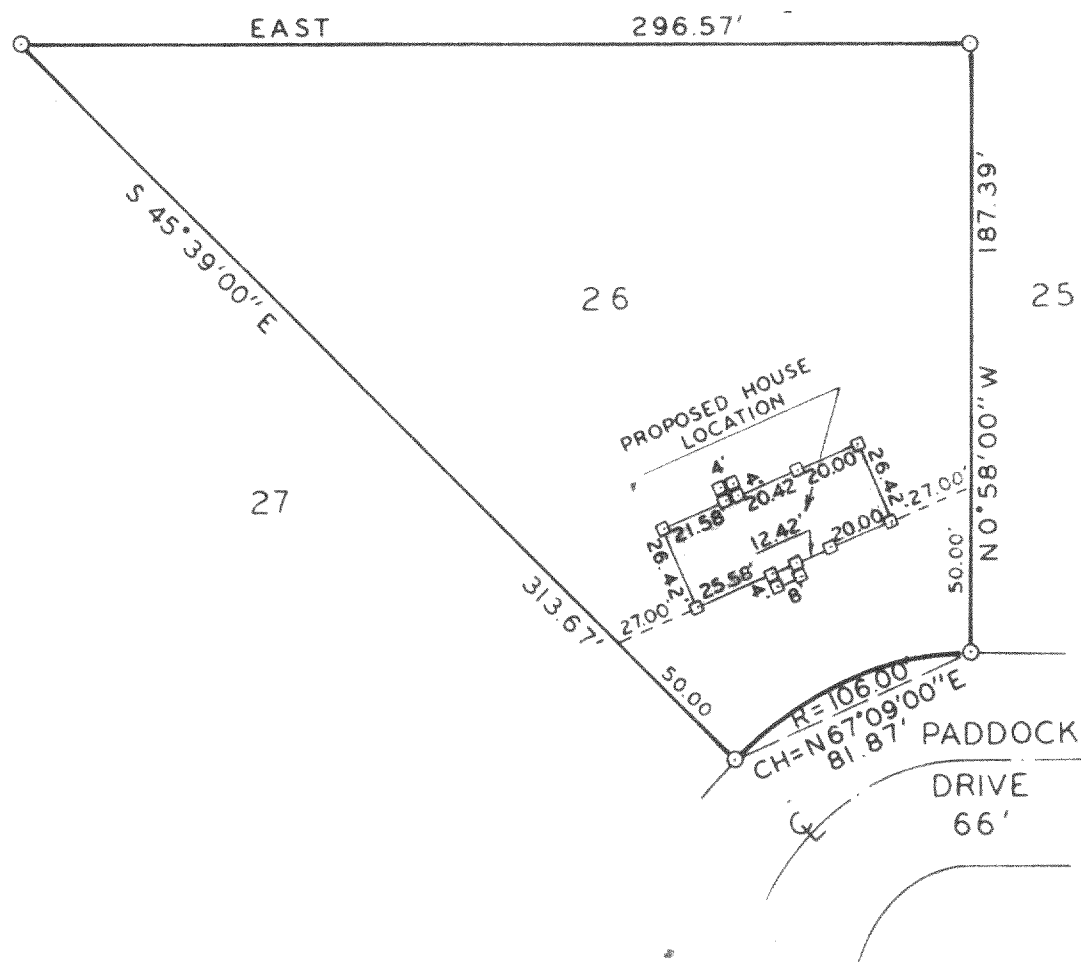

N



SCALE - 1" = 60'

## LEGEND

- φ — IRON PIPE FOUND
- — IRON PIPE PLACED
- — CONCRETE MONUMENT
- x — SPIKE
- — WOODEN STAKE

## PLAT OF

A PROPOSED HOUSE LOCATION ON  
LOT 26, CHARL-MAR SUBDIVISION,  
T3N, R16E, WALWORTH COUNTY,  
WISCONSIN.

ORDERED BY: PADDOCK REALTY

I, HAROLD H. KOLB, DO HEREBY CERTIFY THAT I HAVE  
SURVEYED THE PROPERTY HEREON DESCRIBED ACCORDING  
TO THE OFFICIAL RECORDS, AND THAT THE PLAT HEREON  
IS A CORRECT REPRESENTATION OF THE LOT LINES.

*Harold H. Kolb*  
HAROLD H. KOLB  
WISCONSIN REGISTERED LAND SURVEYOR, S-187  
DATE *Aug. 30, 1976*

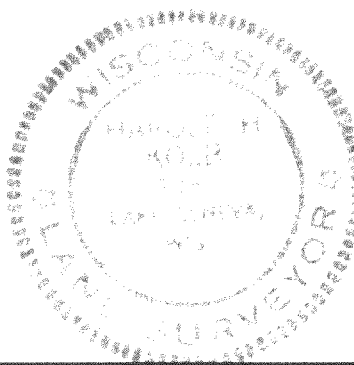

GCH - 26

316-198