

1041-010

Plat of Survey

of

The East 1/2 of Lot 16, Lots 17 and 18,
and Lots 29 through 35, all in Block 101
of Lake Wandawega Subdivision,

located in the Southwest 1/4 of Section 1, Town 3 North, Range
16 East, Town of Sugar Creek, Walworth County, Wisconsin.

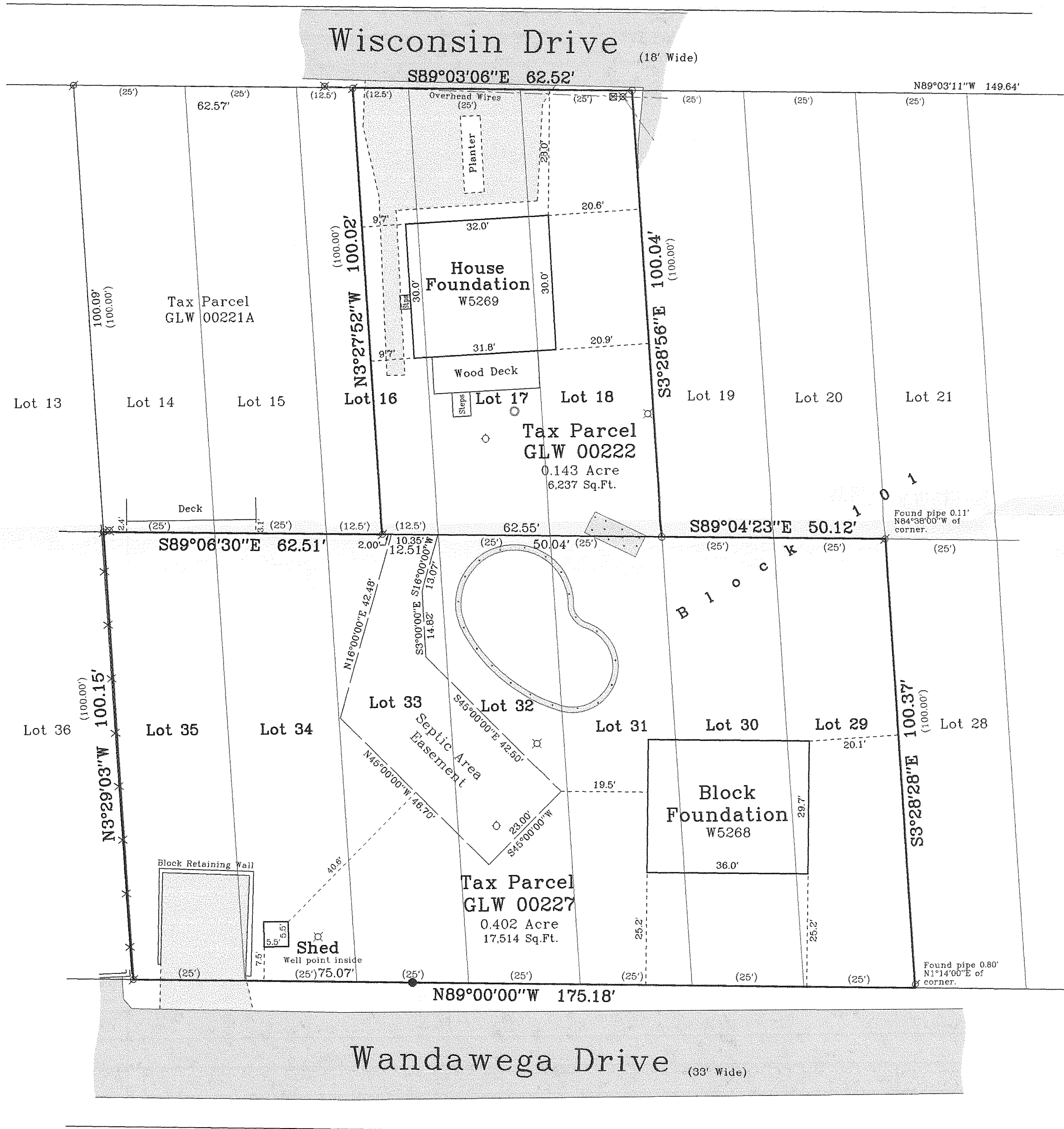

Surveyed for: **Sadie Smith**
W5269 Wisconsin Drive
Elkhorn, Wisconsin. 53121

Legal Description of Septic Area Easement

Part of Lots 32 and 33 in Block 101 of Lake Wandawega Subdivision, located in the Southwest 1/4 of Section 1, Town 3 North, Range 16 East, Town of Sugar Creek, Walworth County, Wisconsin, described as follows: Commence at an iron pipe marking the Northwest corner of the East 1/2 of said Lot 33; thence South 89°04'23" East, along the North line of said Lot 33, 2.00 feet to the Point of Beginning; thence continue South 89°04'23" East, along the North line of said Lot 33, 10.35 feet; thence South 16°00'00" West, 13.07 feet; thence South 3°00'00" East, 14.82 feet; thence South 45°00'00" East, 42.50 feet; thence South 45°00'00" West, 23.00 feet; thence North 45°00'00" West, 46.70 feet; thence North 16°00'00" East, 42.48 feet to the Point of Beginning.

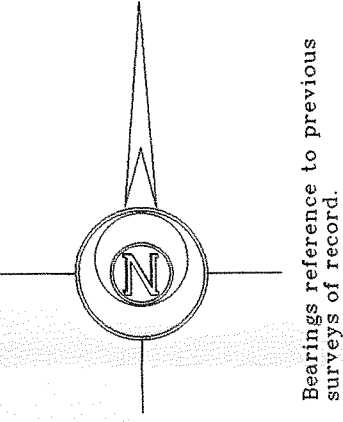

Bearings reference to previous surveys of record.

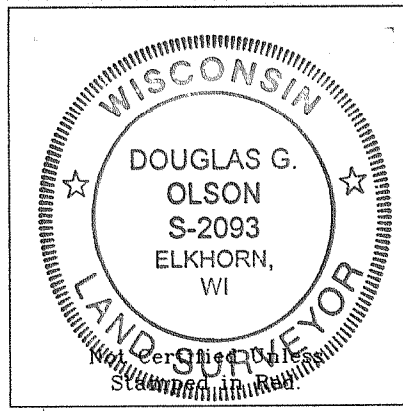

- Notes: 1) This survey plat is not certified unless signed and sealed in red ink.
- 2) This survey is subject to Wisconsin lien laws. This Plat of Survey is the notice of intent to file lien. Lien waiver required.

Copyright c 2007 by Jensen & Olson Land Surveying, LLC.

All rights reserved. No part of this survey plat may be reproduced or transmitted in any form by any means - graphic, electronic, or mechanical, including photocopying, tracing, or information storage and retrieval systems - without permission in writing from Douglas G. Olson, Jensen & Olson Land Surveying, LLC.

I hereby certify that I have surveyed the above described property and the map hereon is correct to the best of my professional knowledge and belief and shows the size and location of the property, its exterior boundaries, the location and dimensions of all visible structures thereon, boundary fences, apparent easements and roadways and visible encroachments, if any.

This survey is made for the exclusive use of the present owners of property, and also those who purchase, mortgage or guarantee title thereto, within one year from the date hereof.

Douglas G. Olson
Wisconsin Registered Land Surveyor - 2093

Survey Date: May 31, 2007.
Revisions: No. 1 - New Layout
No. 2 - Doc No. 718180
No. 3 - Proposed Blgs.
No. 4 - Foundation

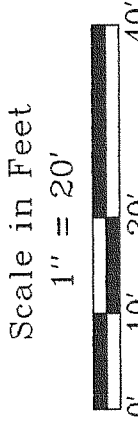

Jensen & Olson Land Surveying, LLC
45 South Wisconsin Street
P.O. Box 322
Elkhorn, Wisconsin. 53121
Telephone (262) 723-3434
Facsimile (262) 723-8044

- Legend
- Found Iron Pipe
 - Found Iron Rod
 - Set Iron Rod, 3/4" dia.
 - Recorded Information
 - Utility Pole
 - Concrete Cover
 - Lamp
 - Concrete Surface
 - Gravel Surface
 - Asphalt
 - Pedestal
 - Vent

Sheet 1 of 1 Sheets
Job Reference Number
2007.068
2007.068

GLW-222 GLW-227

316-1969