

316-1967

Plat of Survey

of
The Northwestern 1/2 of Lot 9, Lot 10, Lots 33 and 34 and the Northwestern 1/2 of Lot 35, all in Block 60 of Interlaken,

a subdivision located in the Northeast 1/4 of Section 11, Town 3 North, Range 16 East, Town of Sugar Creek, Walworth County, Wisconsin.

Surveyed for: **Robert Dooley**
N6657 Aspen Road
Elkhorn, Wisconsin. 53121

Survey Date: May 24, 2007.
Revisions:

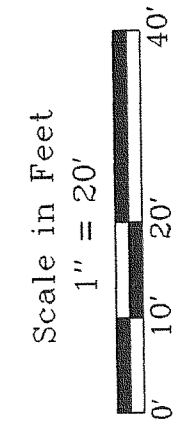

Jensen & Olson Land Surveying, LLC
45 South Wisconsin Street
Elkhorn, Wisconsin. 53121
Telephone (262) 723-3434
Facsimile (262) 723-8044

Legend	
■	Found Concrete Monument
○	Found Iron Pipe
○	Found Iron Rod
○	Set Iron Rod 3/4" dia.
○	Recorded Information
○	Utility Pedestal
○	Utility Pole
○	Asphalt Surface
○	Gravel

Sheet 1 of 1 Sheets
Job Reference Number
2007.050

2007.050

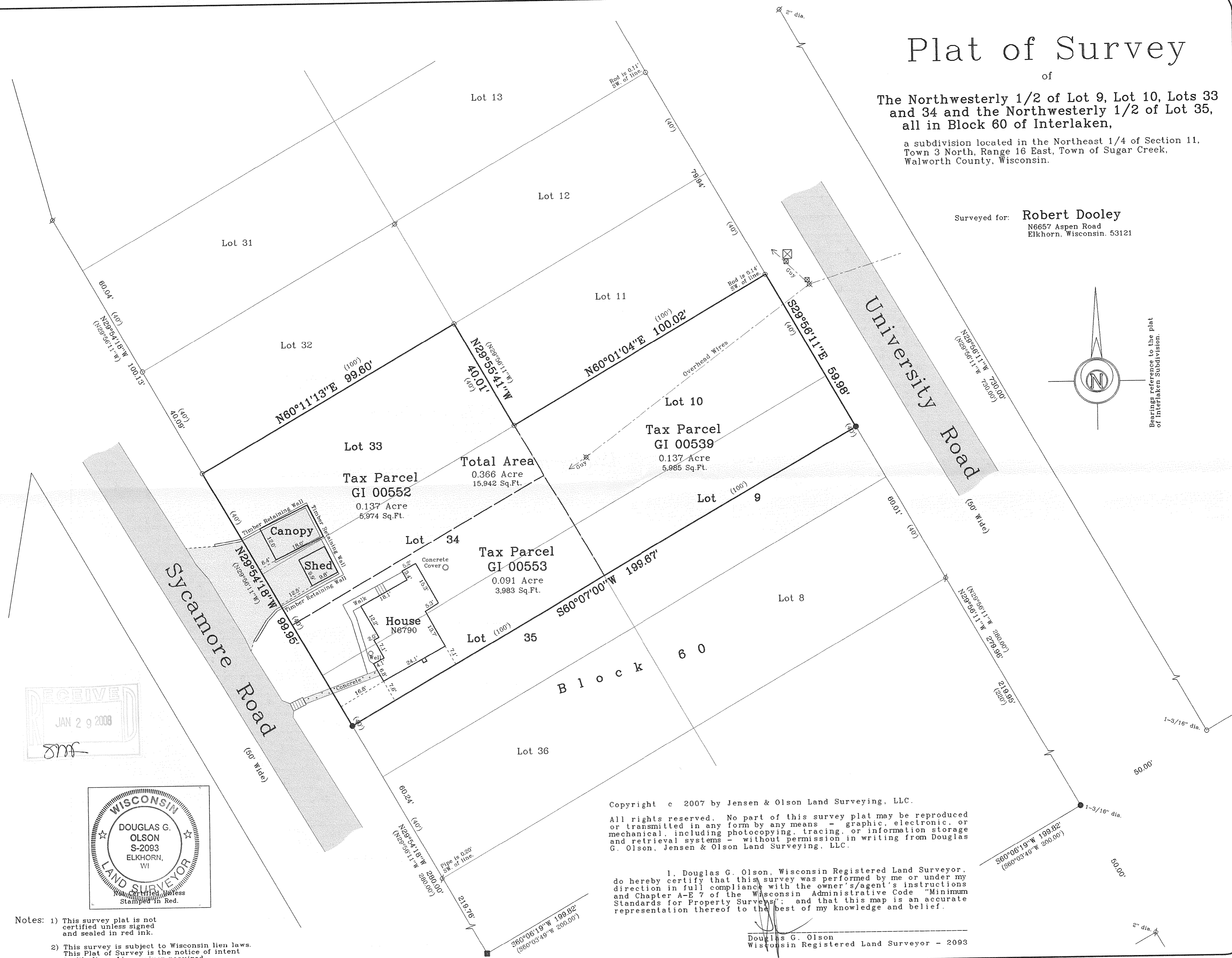

RECEIVED
JAN 29 2008
JMO



Notes: 1) This survey plat is not certified unless signed and sealed in red ink.
2) This survey is subject to Wisconsin lien laws. This Plat of Survey is the notice of intent to file lien. Lien waiver required.

Copyright © 2007 by Jensen & Olson Land Surveying, LLC.
All rights reserved. No part of this survey plat may be reproduced or transmitted in any form by any means - graphic, electronic, or mechanical, including photocopying, tracing, or information storage and retrieval systems - without permission in writing from Douglas G. Olson, Jensen & Olson Land Surveying, LLC.

I, Douglas G. Olson, Wisconsin Registered Land Surveyor, do hereby certify that this survey was performed by me or under my direction in full compliance with the owner's/agent's instructions and Chapter A-E 7 of the Wisconsin Administrative Code "Minimum Standards for Property Surveys"; and that this map is an accurate representation thereof to the best of my knowledge and belief.

Douglas G. Olson
Wisconsin Registered Land Surveyor - 2093

GI-552 GI-553 GI-539

316-1967