

Plat of Survey

of

Lots 15 through 23 and 33 through 46 of
Block R of North Lake Beach, Tract No. 2,
located in the Northwest 1/4 of Section 8, Town 3 North, Range
16 East, Town of Sugar Creek, Walworth County, Wisconsin.

Surveyed for: **Keefe Real Estate, Inc.**
1040 North Wisconsin Street
Elkhorn, Wisconsin 53121

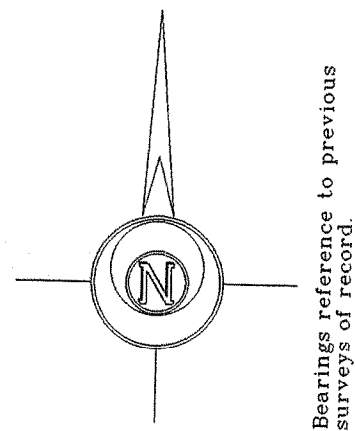

Geneva Road

North Lake Drive

Chesapeake Drive

Tax Parcel
GSC 800014

Tax Parcel
GNLB2 00292A

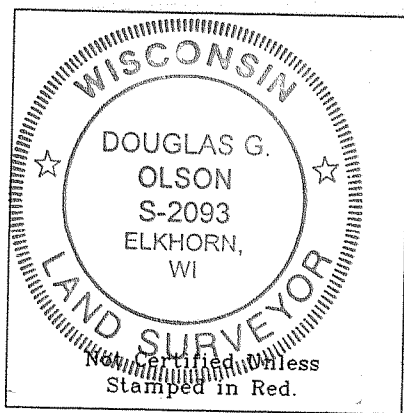
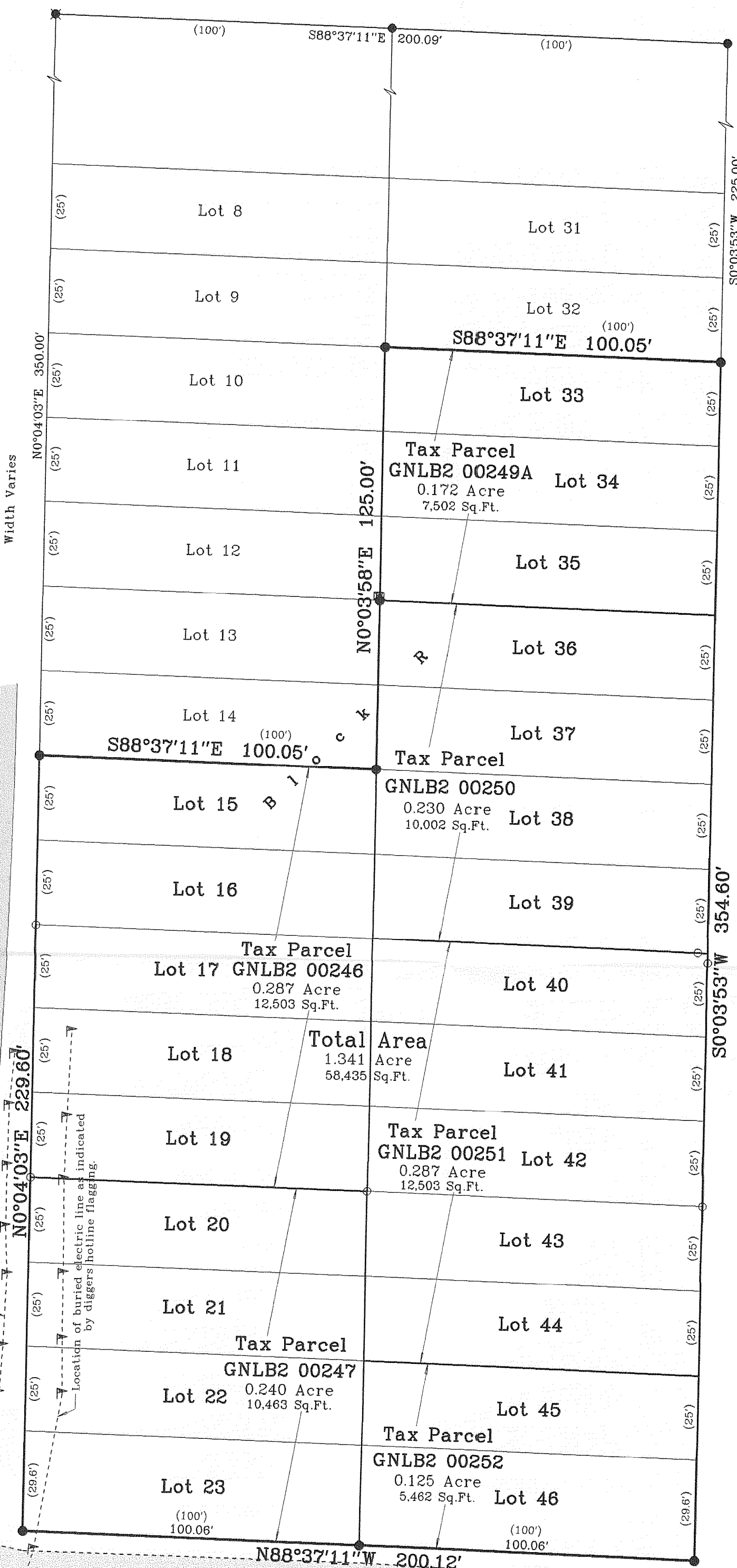

Tax Parcel
GSC 800013

Copyright © 2007 by Jensen & Olson Land Surveying, LLC.

All rights reserved. No part of this survey plat may be reproduced or transmitted in any form by any means - graphic, electronic, or mechanical, including photocopying, tracing, or information storage and retrieval systems - without permission in writing from Douglas G. Olson, Jensen & Olson Land Surveying, LLC.

I, Douglas G. Olson, Wisconsin Registered Land Surveyor, do hereby certify that this survey was performed by me or under my direction in full compliance with the owner's/agent's instructions and Chapter A-E 7 of the Wisconsin Administrative Code "Minimum Standards for Property Surveys", and that this map is an accurate representation thereof to the best of my knowledge and belief.

Douglas G. Olson
Wisconsin Registered Land Surveyor - 2093

- Notes: 1) This survey plat is not certified unless signed and sealed in red ink.
2) This survey is subject to Wisconsin lien laws. This Plat of Survey is the notice of intent to file lien. Lien waiver required.

Legend

- Found Iron Rod, 3/4" dia.
- Found Spindle
- Set Iron Rod, 3/4" dia.
- () Recorded Information
- ▣ Utility Pedestal
- ▣ Diggers Hotline Flag
- ▣ Asphalt Surface

Jensen & Olson Land Surveying, LLC

45 South Wisconsin Street P.O. Box 322
Elkhorn, Wisconsin 53121
Telephone (262) 723-3434
Facsimile (262) 723-8044

Scale in Feet
1" = 30'

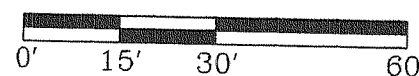

Survey Date: November 13, 2007
Revisions:

Sheet 1 of 1 Sheets

Job Reference Number
2007.143