

**LAND-MARK SURVEYING**  
**Mark L. Miritz**

Wisconsin Registered Land Surveyor S-2582

N9330 Knuteson Drive  
 Whitewater, WI 53190  
 Phone: (262) 495-3284  
 FAX : (262) 495-8421  
 LAND-MARKSURVEYING.COM

**PLAT OF SURVEY**

**LOT 4, 5 AND THE EAST 1/2 OF LOT 3, ALL IN BLOCK 3  
 OF INTERLAKEN, A SUBDIVISION LOCATED IN THE SOUTHWEST  
 1/4 OF SECTION 11, TOWN 3 NORTH, RANGE 16 EAST, TOWN OF  
 SUGAR CREEK, WALWORTH COUNTY, WISCONSIN**

**OWNER: JOHN O'NEILL**  
**P.O. BOX 351**  
**FONTANA, WI. 53125**

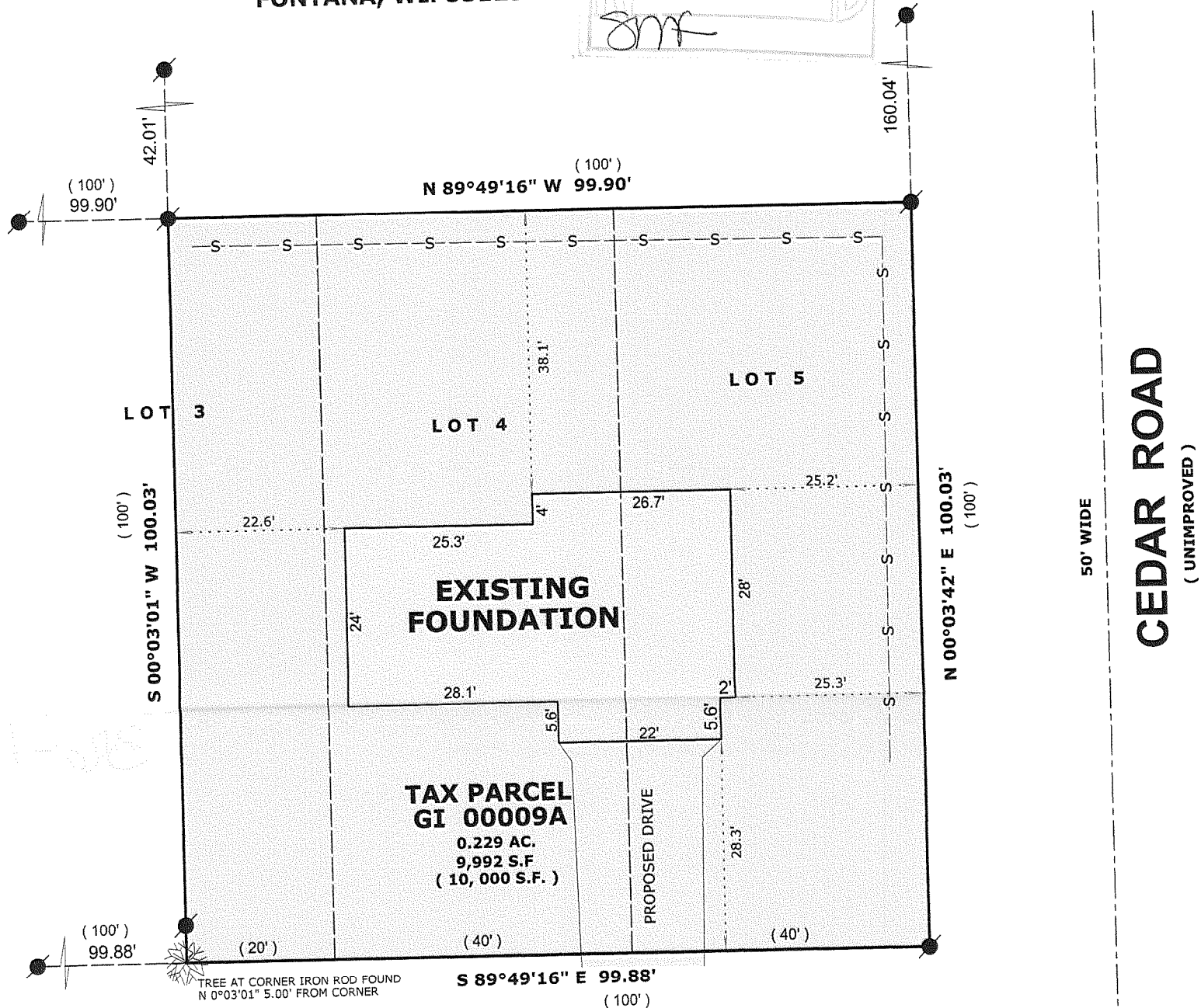
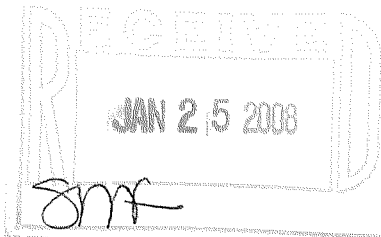

BEARINGS ASSUMED TO MATCH  
 PREVIOUS SURVEYS OF RECORD

**LEGEND**

- FOUND IRON PIPE
- FOUND IRON ROD
- RECORDED AS DIMENSION
- PROPOSED SILT FENCE

SCALE: 1" = 20 FEET

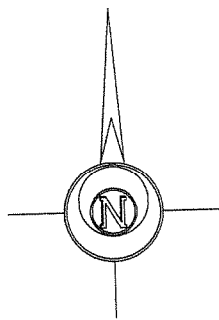

"I hereby certify that the above described property has been surveyed by me or under my direction and that the above map is a true representation thereof and shows the size and location of the property, its exterior boundaries, the location of all visible structures and dimensions of all principal buildings thereon, boundary fences, apparent easements, roadways and visible encroachments, if any."  
 "This survey is made for the use of the present owners of the property, and also those who purchase, mortgage, or guarantee the title thereto within one year from date hereof."

**MARK L. MIRITZ**  
**WISCONSIN REGISTERED**  
**LAND SURVEYOR S-2582**

DATE: AUG. 26, 2007 JOB NO. 07.804

REVISED NOV. 12, 2007 TO SHOW FOUNDATION "AS BUILT"

GI-9A

316-1959