

LAND-MARK SURVEYING

Mark L. Miritz

Wisconsin Registered Land Surveyor S-2582

N9330 Knuteson Drive
Whitewater, WI 53190
Phone: (262) 495-3284
FAX : (262) 495-8421
LAND-MARKSURVEYING.COM

PLAT OF SURVEY

**LOT 1, 2 AND THE WEST 1/2 OF LOT 3, ALL IN BLOCK 3
OF INTERLAKEN, A SUBDIVISION LOCATED IN THE SOUTHWEST
1/4 OF SECTION 11, TOWN 3 NORTH, RANGE 16 EAST, TOWN OF
SUGAR CREEK, WALWORTH COUNTY, WISCONSIN**

OWNER: JOHN O'NEILL
P.O. BOX 351
FONTANA, WI. 53125

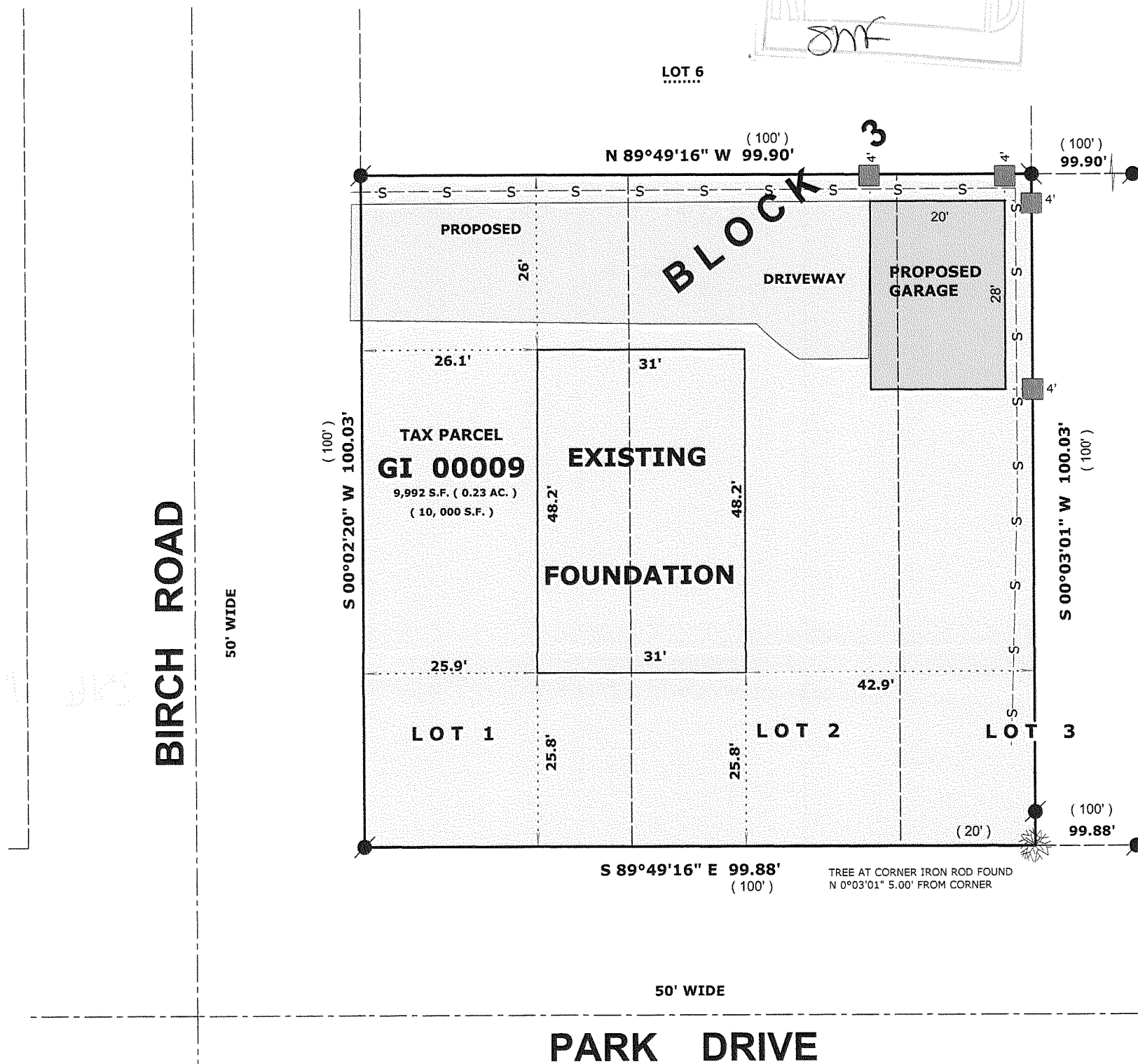
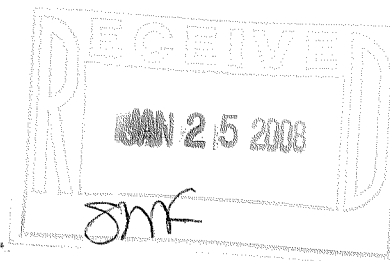

LEGEND

- FOUND IRON PIPE
- FOUND IRON ROD
- WOOD STAKE SET AT 10' OFFSET
- SET IRON ROD, 24" LONG, WEIGHING 1.5 LBS./LINEAL FT., 3/4" DIA.
- RECORDED AS DIMENSION
- PROPOSED SILT FENCE
- BEARINGS ASSUMED TO MATCH PREVIOUS SURVEYS OF RECORD

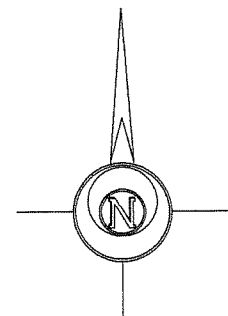

SCALE: 1" = 20 FEET

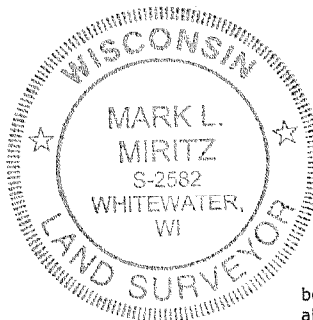

"I hereby certify that the above described property has been surveyed by me or under my direction and that the above map is a true representation thereof and shows the size and location of the property, its exterior boundaries, the location of all visible structures and dimensions of all principal buildings thereon, boundary fences, apparent easements, roadways and visible encroachments, if any."

"This survey is made for the use of the present owners of the property, and also those who purchase, mortgage, or guarantee the title thereto within one year from date hereof."

MARK L. MIRITZ
WISCONSIN REGISTERED
LAND SURVEYOR S-2582

REVISED 10/17/2007 TO MOVE PROP RESIDENCE
REVISED 11/12/2007 TO SHOW FOUNDATION "AS BUILT"

DATE: AUG. 27, 2007 JOB NO. 07.804 (2)

GI-9

316-1958