

JAN - 2 2008

FARRIS, HANSEN & ASSOC. INC.

7 RIDGWAY COURT- P.O. BOX 437
ELKHORN, WISCONSIN 53121
PHONE (262) 723-2098
FAX (262) 723-5886

ORDERED BY: BILL HILTNER
4213 N. ARDMORE AVE
MILWAUKEE, WI. 53211

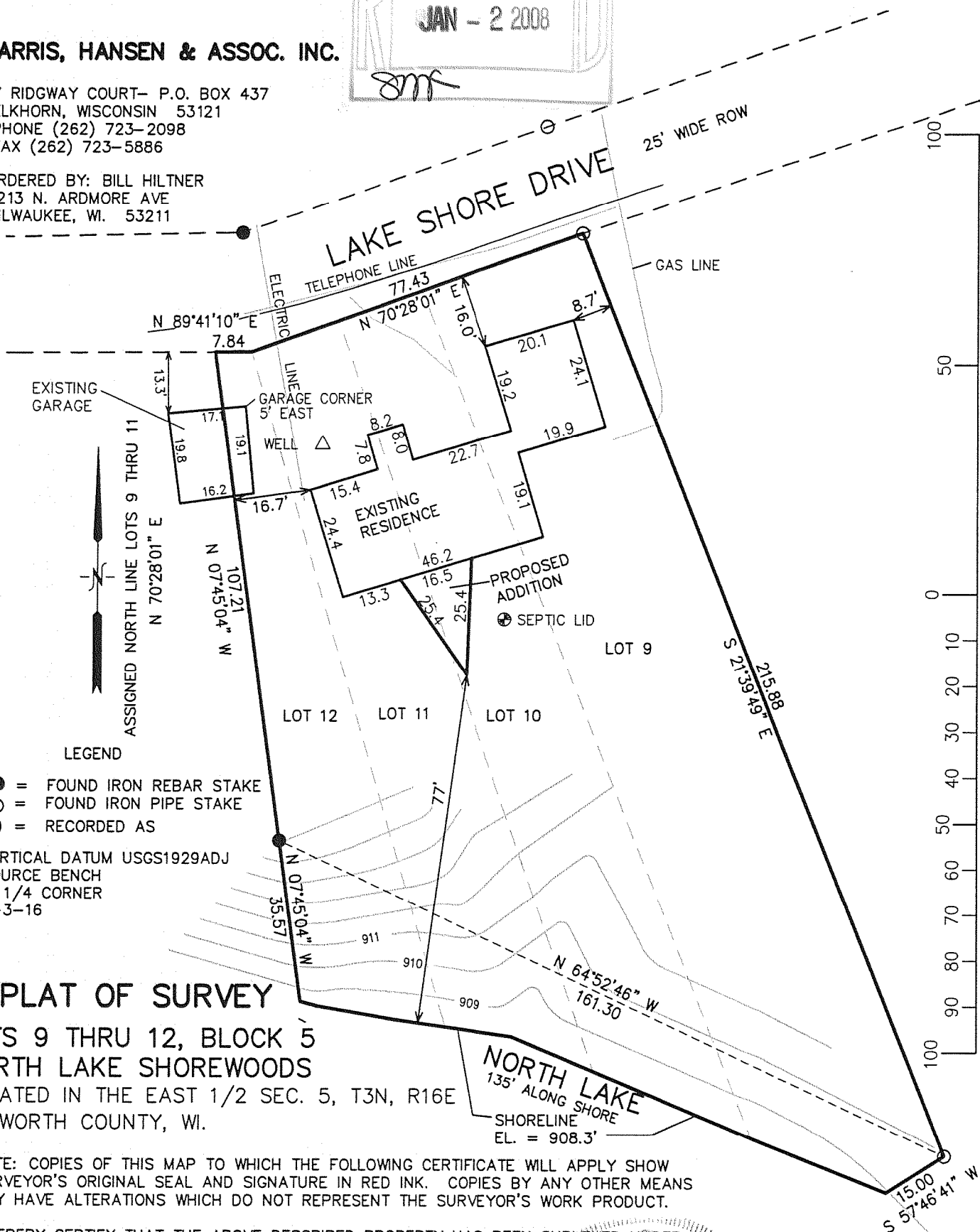

PLAT OF SURVEY

LOTS 9 THRU 12, BLOCK 5
NORTH LAKE SHOREWOODS
LOCATED IN THE EAST 1/2 SEC. 5, T3N, R16E
WALWORTH COUNTY, WI.

NOTE: COPIES OF THIS MAP TO WHICH THE FOLLOWING CERTIFICATE WILL APPLY SHOW SURVEYOR'S ORIGINAL SEAL AND SIGNATURE IN RED INK. COPIES BY ANY OTHER MEANS MAY HAVE ALTERATIONS WHICH DO NOT REPRESENT THE SURVEYOR'S WORK PRODUCT.

I HEREBY CERTIFY THAT THE ABOVE DESCRIBED PROPERTY HAS BEEN SURVEYED UNDER MY DIRECTION AND THAT THE ABOVE MAP IS A TRUE REPRESENTATION THEREOF AND SHOWS THE SIZE AND LOCATION OF THE PROPERTY AND ITS EXTERIOR BOUNDARIES. THIS SURVEY IS MADE FOR THE USE OF THE PRESENT OWNERS OF THE PROPERTY, AND ALSO THOSE WHO PURCHASE, MORTGAGE, OR GUARANTEE THE TITLE THERETO WITHIN ONE YEAR FROM THE DATE HEREOF.

DATED: NOVEMBER 15, 2007

Peter S. Gordon
PETER S. GORDON R.L.S. 2101

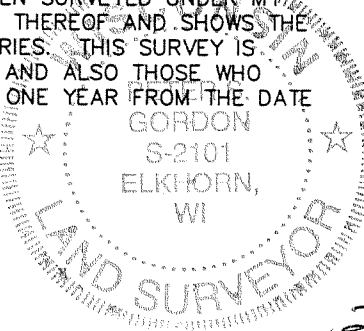

NOTE:
WATER'S EDGE EL.
= 908.3' WHICH IS
0.2' ABOVE THE DNR
HIGH WATER EL. FOR
NORTH LAKE

PROJECT NO. 7486
DATED: 11-15-2007
SHEET 1 OF 1 SHEETS

316-1952