

LAND-MARK SURVEYING
Mark L. Miritz

Wisconsin Registered Land Surveyor S-2582

N9330 Knuteson Drive
Whitewater, WI 53190
Phone: (262) 495-3284
FAX : (262) 495-8421
LAND-MARKSURVEYING.COM

PLAT OF SURVEY

LOT 2 OF CERTIFIED SURVEY MAP NO. 3412 AS RECORDED IN VOL. 19 OF CERTIFIED SURVEY MAPS ON PAGE 267, LOCATED IN THE NORTHWEST 1/4 AND THE SOUTHWEST 1/4 OF THE SOUTHEAST 1/4 OF SECTION 20, TOWN 3 NORTH, RANGE 16 EAST, WALWORTH COUNTY, WISCONSIN.

**OWNERS: CHAD L. HUMMEL
JILL A HUMMEL
N6899 TOSEWOOD DR.
ELKHORN, WI. 53121**

LOT 1

**PROPOSED
RESIDENCE
DETAIL**

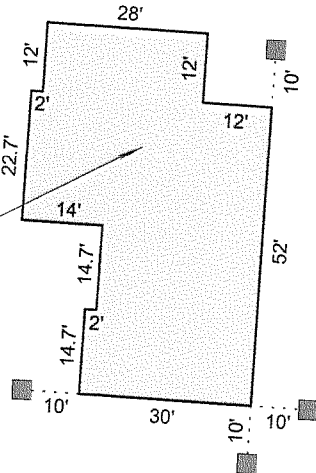

Ordered by: Schauder Building, Inc.
4115 North U.S. Highway 51
Janesville, Wi. 53545-9674

GA341200002

LOT 2
(291,180 S.F.)

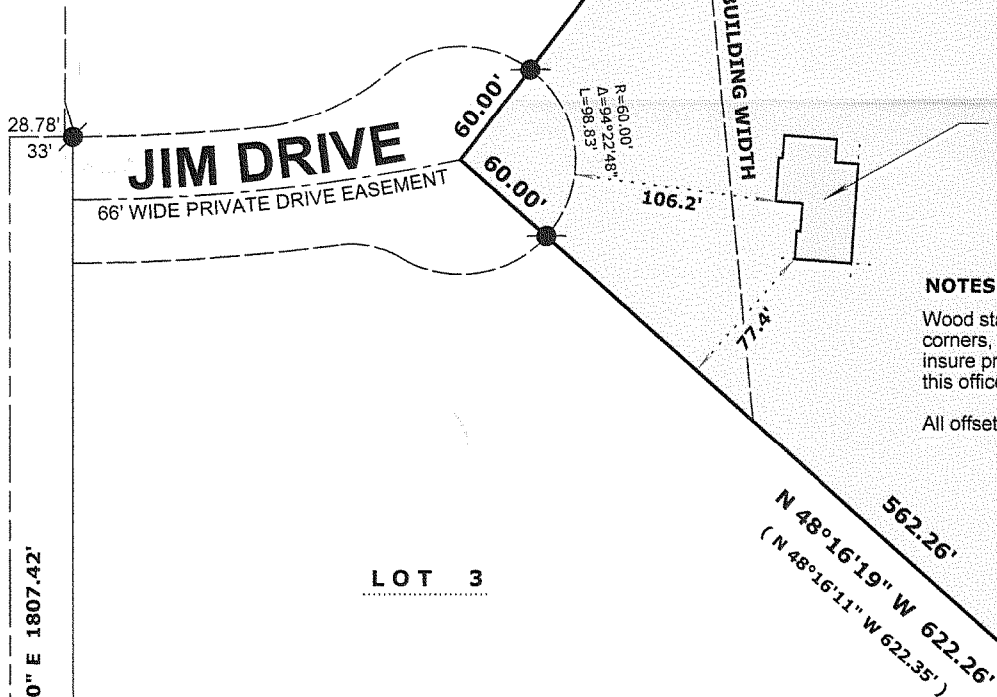

**PROPOSED
RESIDENCE**
(SEE DETAIL)

NOTES:

Wood stakes have been placed at the building corners, builder is to verify dimensions to insure proper plan interpretation and contact this office immediately if any discrepancy exists.

All offsets are 10 feet unless otherwise noted.

C.T.H. "O"
66' WIDE

**SOUTH 1/4 CORNER
SEC. 20-3-16**

(S 88°26'57\" W 660.99')
S 88°26'44\" W 660.87'

LEGEND

- FOUND IRON PIPE
- FOUND IRON ROD
- FOUND COUNTY MONUMENT
- SET WOOD STAKE AT 10' OFFSET
- SET IRON ROD, 24\" LONG, WEIGHING 1.5 LBS./LINEAL FT., 3/4\" DIA.
- (x x) RECORDED AS DIMENSION
- x-x- EXISTING FENCE



SCALE: 1\" = 100 FEET

"I hereby certify that the above described property has been surveyed by me or under my direction and that the above map is a true representation thereof and shows the size and location of the property, its exterior boundaries, the location of all visible structures and dimensions of all principal buildings thereon, boundary fences, apparent easements, roadways and visible encroachments, if any."

"This survey is made for the use of the present owners of the property, and also those who purchase, mortgage, or guarantee the title thereto within one year from date hereof."

**MARK L. MIRITZ
WISCONSIN REGISTERED
LAND SURVEYOR S-2582**

DATE: OCTOBER 1, 2007 JOB NO. 07.816

GA3412-2

316-1948