

# Plat of Survey

of  
**Lots 1 through 5, Lots 7 through 9 and Lots 31 through 34, all in Block 3 of Interlaken,**  
 a subdivision located in the Southwest 1/4 of Section 11,  
 Town 3 North, Range 16 East, Town of Sugar Creek,  
 Walworth County, Wisconsin.

Surveyed for: **Victor Young**  
 N6612 Birch Road  
 Elkhorn, Wisconsin 53121

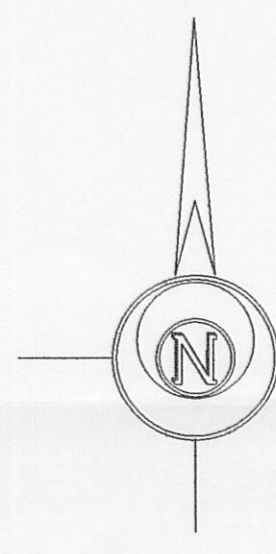

Bearings reference to the Map of Interlaken.

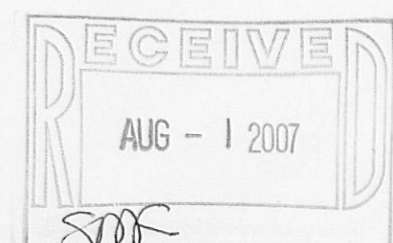
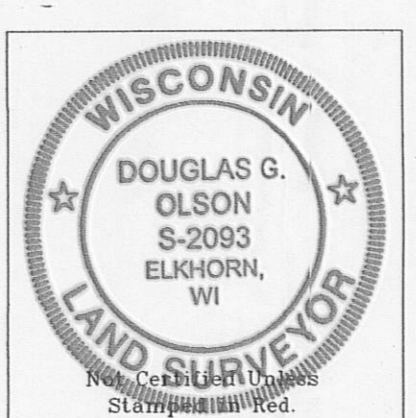
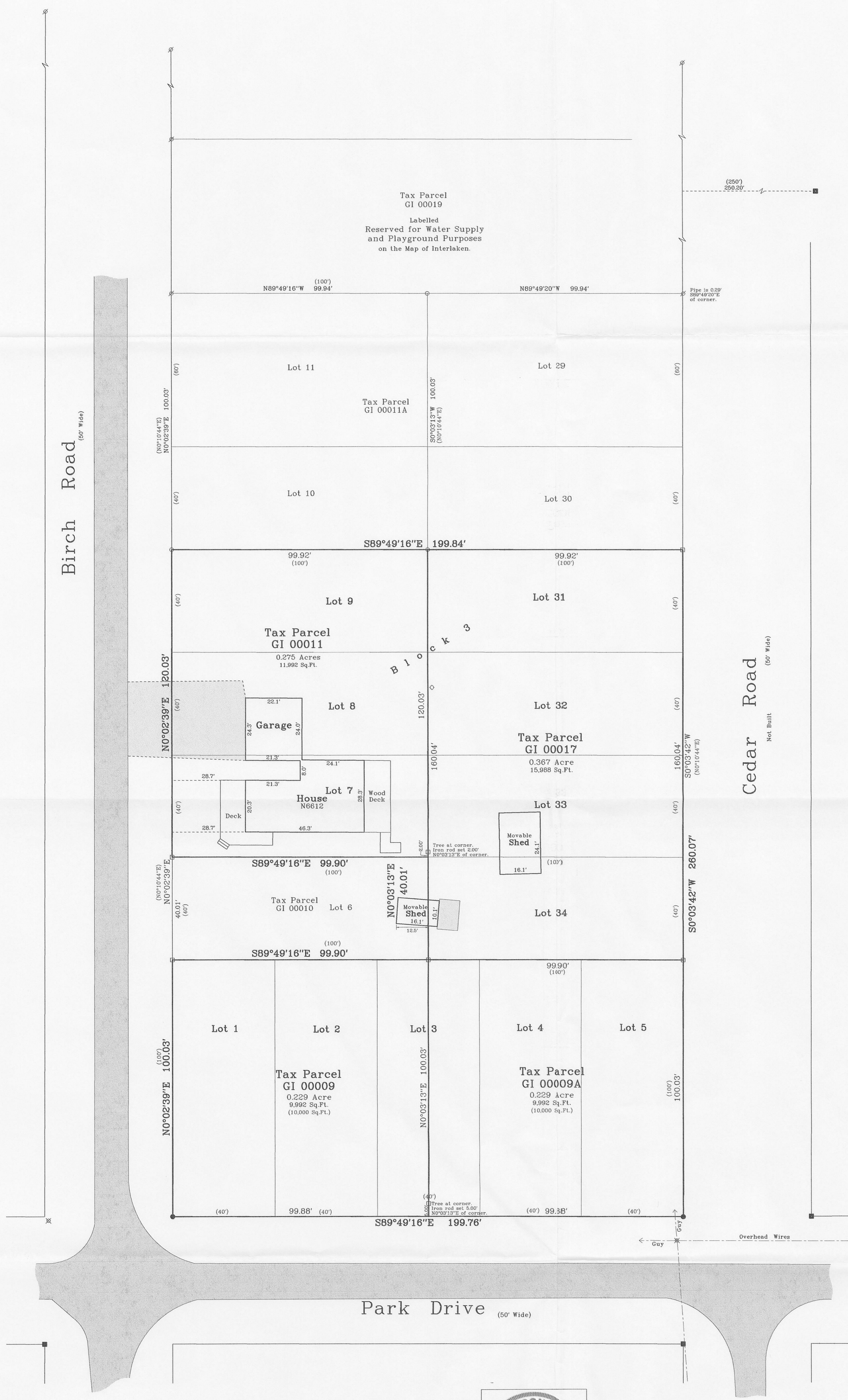

Copyright © 2007 by Jensen & Olson Land Surveying, LLC.  
 All rights reserved. No part of this survey plat may be reproduced or transmitted in any form by any means - graphic, electronic, or mechanical, including photocopying, tracing, or information storage and retrieval systems - without permission in writing from Douglas G. Olson, Jensen & Olson Land Surveying, LLC.

Notes: 1) This survey plat is not certified unless signed and sealed in red ink.  
 2) This survey is subject to Wisconsin lien laws. This Plat of Survey is the notice of intent to file lien. Lien waiver required.

I, Douglas G. Olson, Wisconsin Registered Land Surveyor, do hereby certify that this survey was performed by me or under my direction in full compliance with the owner's/agent's instructions and Chapter A-E 7 of the Wisconsin Administrative Code "Minimum Standards for Property Surveys", and that this map is an accurate representation thereof to the best of my knowledge and belief.  
 Douglas G. Olson  
 Wisconsin Registered Land Surveyor - 2093

Sheet 1 of 1 Sheets.  
 Job Reference Number  
**2006.132**

- Legend**
- Found Concrete Monument
  - Found Iron Pipe
  - Found Iron Rod, 1 3/16" dia.
  - Found Iron Rod, 3/4" dia.
  - ( ) Recorded Information
  - ⊗ Utility Pole
  - ▨ Asphalt Surface
  - ▨ Gravel Surface
  - Set Iron Rod, 3/4" dia.

**Jensen & Olson Land Surveying, LLC**  
 45 South Wisconsin Street P.O. Box 322  
 Elkhorn, Wisconsin 53121  
 Telephone: (262) 723-3434  
 Facsimile: (262) 723-8044

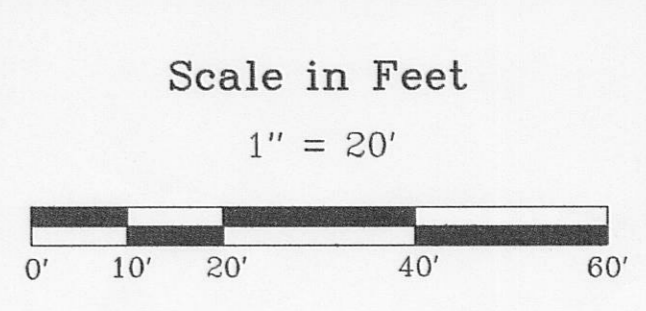

Survey date: March 16, 2007.  
 Revisions:

316-1929