

ABELL SURVEYING & MAPPING

1140 SEQUOIA STREET • DELAVAN, WISCONSIN 53115
262-728-6737

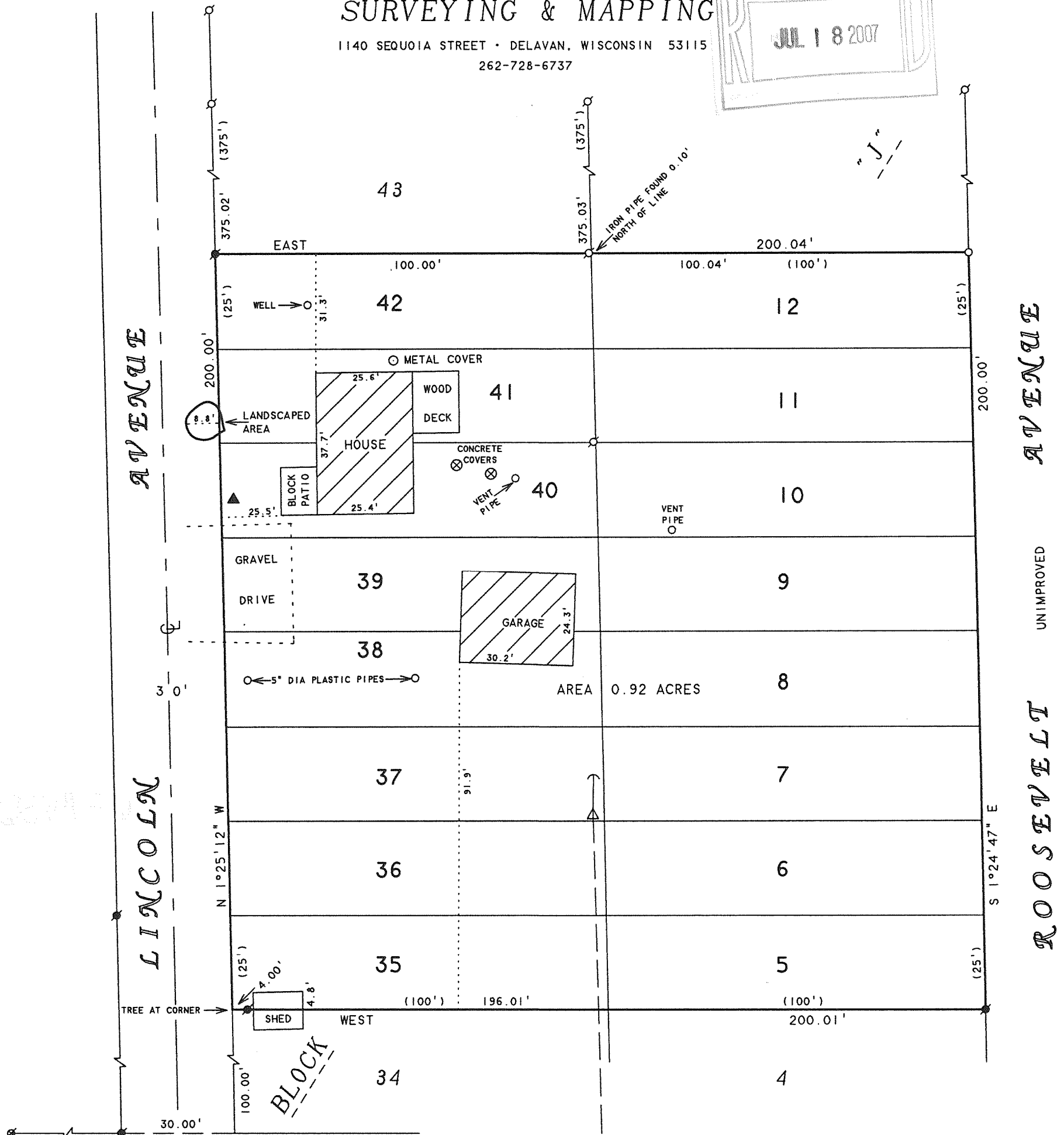
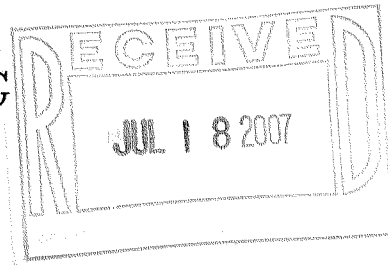

GENEVA ROAD

PLAT OF SURVEY OF

LOTS 5-12 AND 35-42, BLOCK "J", NORTH LAKE BEACH
TRACK NO. 1, LOCATED IN T3N, R16E, TOWN OF SUGAR
CREEK, WALWORTH COUNTY, WISCONSIN.

N

NOTE: THE BEARING OF THE
NORTH LINE OF GENEVA
ROAD IS ASSUMED EAST-
WEST.

SCALE 1"=30'

LEGEND

- - IRON PIPE FOUND
- - IRON ROD FOUND
- ⊗ - RR SPIKE FOUND
- - 1" DIA. IRON PIPE SET
- △ - UTILITY POLE
- - GUY WIRE
- - OVERHEAD UTILITY LINE
- ▲ - YARD LIGHT
- () - RECORDED AS

I HEREBY CERTIFY THAT I HAVE SURVEYED THE ABOVE DESCRIBED PROPERTY AND THAT THE ABOVE MAP IS A TRUE REPRESENTATION THEREOF AND SHOWS THE SIZE AND LOCATION OF THE PROPERTY, ITS EXTERIOR BOUNDARIES, THE LOCATION OF ALL VISIBLE STRUCTURES AND DIMENSIONS OF ALL PRINCIPAL BUILDINGS THEREON, BOUNDARY FENCES, APPARENT EASEMENTS, ROADWAYS AND VISIBLE ENCROACHMENTS, IF ANY, TO THE BEST OF MY KNOWLEDGE AND BELIEF.

THIS SURVEY IS MADE FOR THE USE OF THE PRESENT OWNERS OF THE PROPERTY, AND ALSO THOSE WHO PURCHASE, MORTGAGE, OR GUARANTEE THE TITLE THERETO WITHIN ONE (1) YEAR FROM DATE HEREON.

David F. Abell

DAVID F. ABELL
WISCONSIN REGISTERED LAND SURVEYOR, S-1596

ORDERED BY: TIM BAKER
W6816 GENEVA ROAD
ELKHORN, WI 53121

May 3, 2007

DATE: May 3, 2007 JOB NUMBER - 93123A
NOTE: THIS IS NOT A CERTIFIED COPY UNLESS SEALED.

GNLB 97 98 99 104 105

316-1922