

FARRIS, HANSEN & ASSOCIATES, INC.

ENGINEERING — ARCHITECTURE — SURVEYING
7 RIDGWAY COURT — P.O. BOX 437 — ELKHORN, WISCONSIN 53121
PHONE: (262) 723-2098 FAX: (262) 723-5886

PERMIT PLAT

LOTS 9 THROUGH 16, BLOCK 1 OF
NORTH LAKE BEACH TRACT NO. 3, LOCATED IN
PART OF THE SOUTHEAST 1/4 OF SECTION 5, TOWN 3 NORTH,
RANGE 16 EAST, WALWORTH COUNTY, WISCONSIN

— WORK ORDERED BY —
NICHOLAS SUTTMAN
W6514 BARKERS ROAD
ELKHORN, WI 53121

ASSIGNED EAST LINE OF BOULEVARD DRIVE
N 00°00'00" E

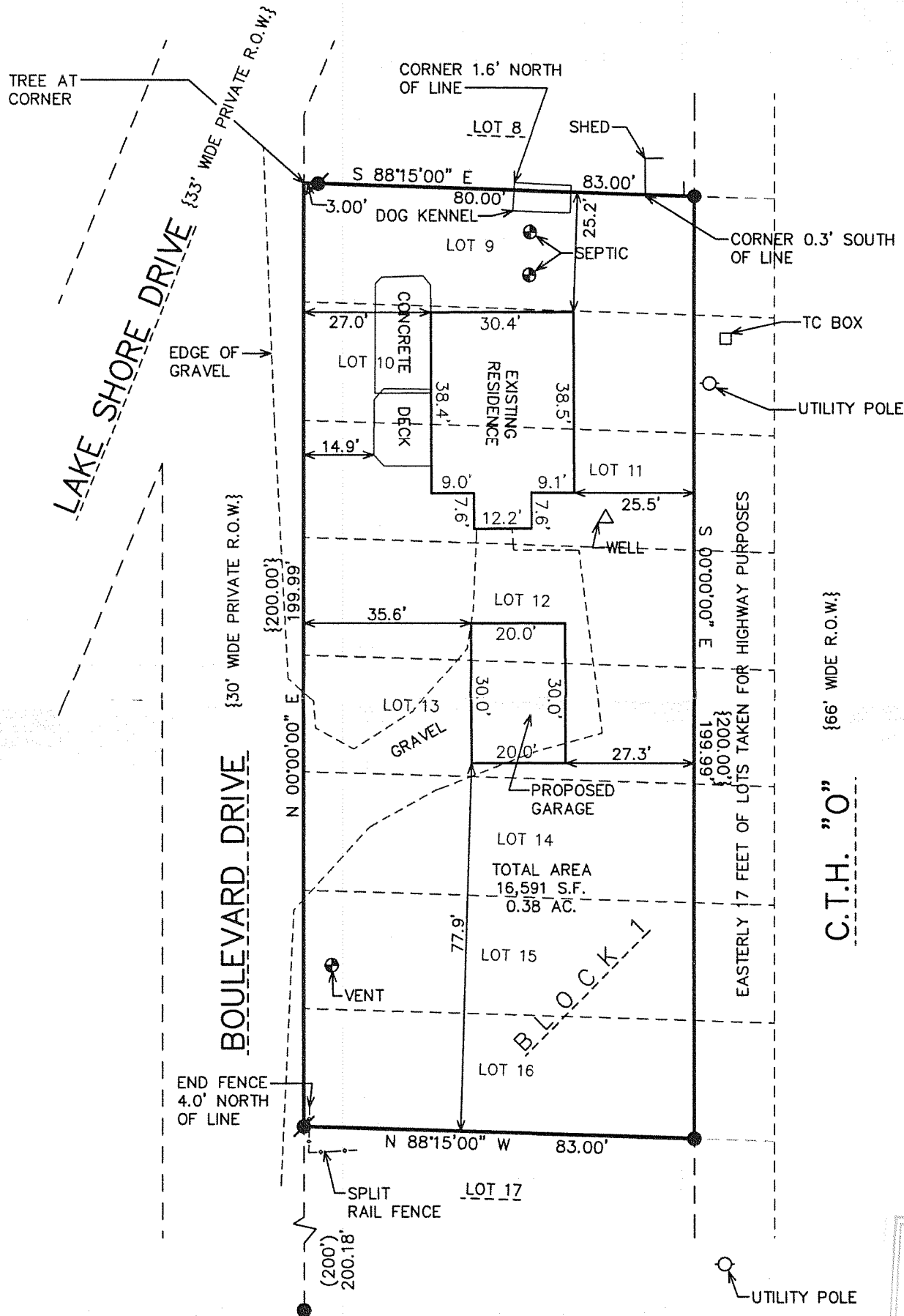

100
50
0
10
20
30
40
50
60
70
80
90
100
MAP SCALE IN FEET ORIGINAL 1" = 30'

NOTE: COPIES OF THIS MAP TO WHICH THE FOLLOWING CERTIFICATE WILL APPLY SHOW THE SURVEYOR'S ORIGINAL SEAL AND SIGNATURE IN RED INK. COPIES BY ANY OTHER MEANS MAY HAVE ALTERATIONS WHICH DO NOT REPRESENT THE SURVEYOR'S WORK PRODUCT.

I HEREBY CERTIFY THAT THE ABOVE DESCRIBED PROPERTY HAS BEEN SURVEYED UNDER MY DIRECTION AND THAT THE ABOVE MAP IS A TRUE REPRESENTATION THEREOF AND SHOWS THE SIZE AND LOCATION OF THE PROPERTY AND ITS EXTERIOR BOUNDARIES. THIS SURVEY IS MADE FOR THE USE OF THE PRESENT OWNERS OF THE PROPERTY, AND ALSO THOSE WHO PURCHASE, MORTGAGE, OR GUARANTEE THE TITLE THERETO WITHIN ONE YEAR FROM THE DATE HEREOF.

DATED: APRIL 19, 2007

Peter S. Gordon
PETER S. GORDON R.L.S. 2101

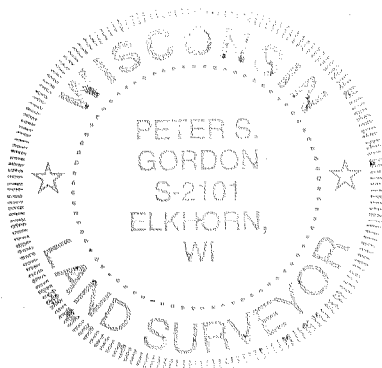

LEGEND

- = FOUND IRON REBAR STAKE
- ⦿ = SET IRON REBAR STAKE
- {XXX} = RECORDED AS

PROJECT: 7277
DATE: 04/19/2007
SHEET 1 OF 1