

# HOLLAND & THOMAS, L.L.C. - LAND SURVEYORS

202 West Street Johnson Creek, WI 53038 (920) 699-3305

A B C D E F G

## PLAT OF SURVEY

FOR LOTS 22, 23 AND 24, BLOCK 55, IN THE FOURTH MAP OF INTERLAKEN, BEING PART OF THE NW 1/4 OF THE SOUTHWEST QUARTER OF SECTION 11, TOWN 3 NORTH, RANGE 16 EAST, TOWN OF SUGAR CREEK, WALWORTH COUNTY, WISCONSIN.

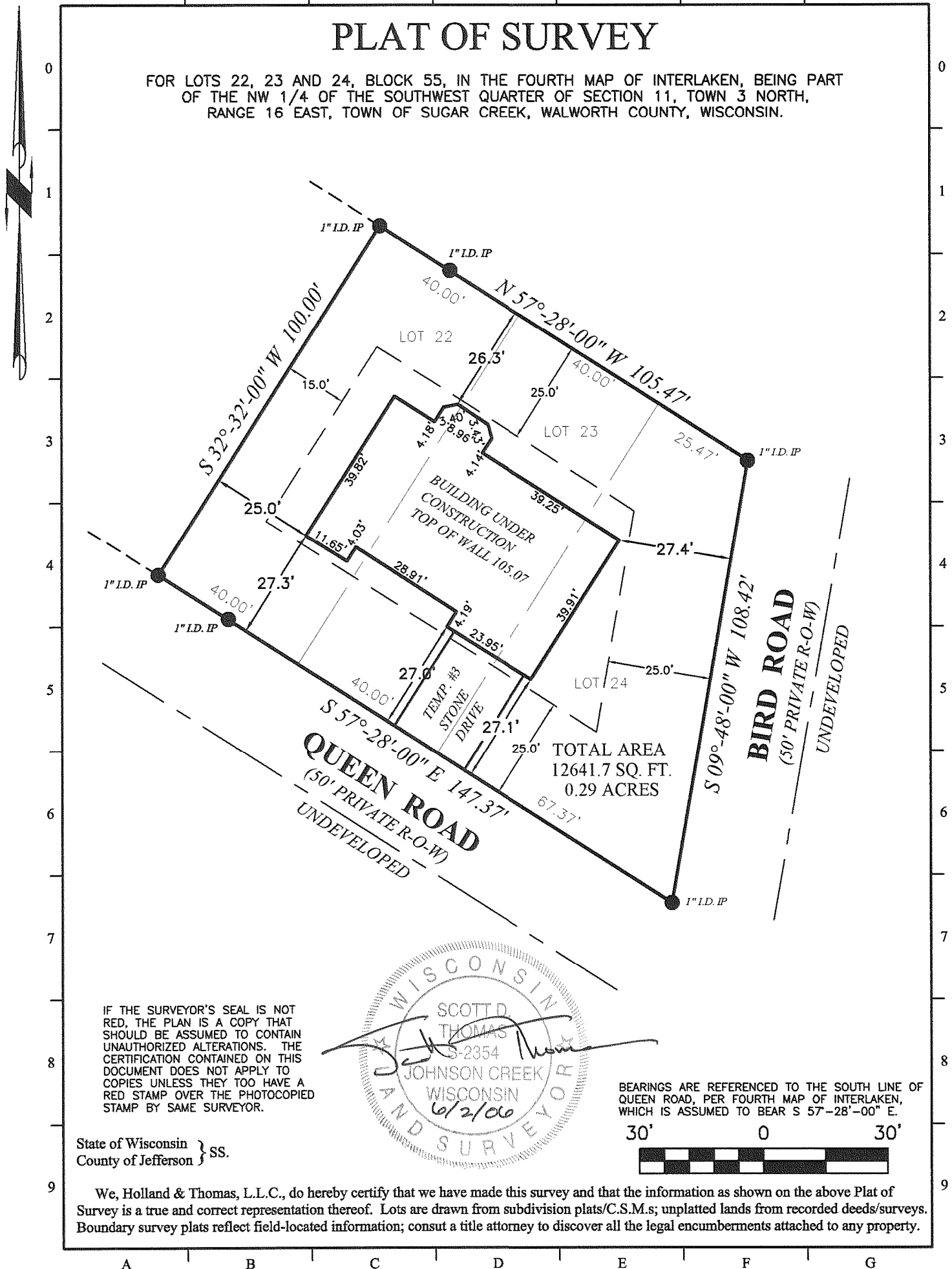

IF THE SURVEYOR'S SEAL IS NOT RED, THE PLAN IS A COPY THAT SHOULD BE ASSUMED TO CONTAIN UNAUTHORIZED ALTERATIONS. THE CERTIFICATION CONTAINED ON THIS DOCUMENT DOES NOT APPLY TO COPIES UNLESS THEY TOO HAVE A RED STAMP OVER THE PHOTOCOPIED STAMP BY SAME SURVEYOR.

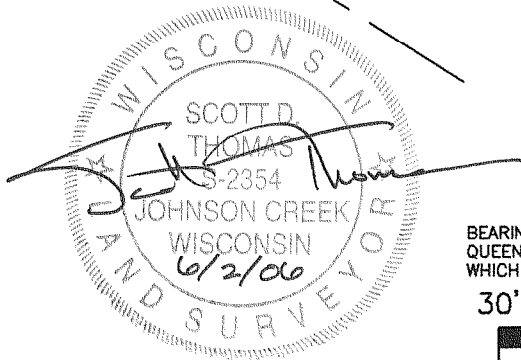

BEARINGS ARE REFERENCED TO THE SOUTH LINE OF QUEEN ROAD, PER FOURTH MAP OF INTERLAKEN, WHICH IS ASSUMED TO BEAR S 57°-28'-00" E.



State of Wisconsin }  
County of Jefferson } SS.

We, Holland & Thomas, L.L.C., do hereby certify that we have made this survey and that the information as shown on the above Plat of Survey is a true and correct representation thereof. Lots are drawn from subdivision plats/C.S.M.s; unplatted lands from recorded deeds/surveys. Boundary survey plats reflect field-located information; consult a title attorney to discover all the legal encumbrances attached to any property.

**LEGEND:** These standard symbols may be found in the drawing.

- Lot Corner (Found) w/Desc.
- Easement Boundary
- - - - - Setback Line

OWNER: BERELC

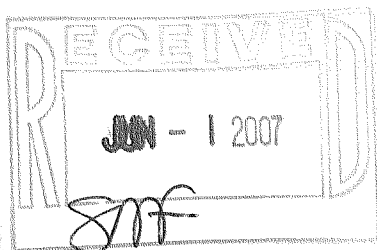

BUILDER: KAEREK HOMES, INC.  
11600 LINCOLN AVE.  
WEST ALLIS, WI 53227  
PH: (414) 321-5300  
FAX: (414) 321-8622

GI-497

316-1911