

HOLLAND & THOMAS, L.L.C. - LAND SURVEYORS

202 West Street Johnson Creek, WI 53038 (920) 699-3305

A B C D E F G

PLAT OF SURVEY

FOR LOTS 22, 23 AND 24, BLOCK 55, IN THE FOURTH MAP OF INTERLAKEN, BEING PART OF THE NW 1/4 OF THE SOUTHWEST QUARTER OF SECTION 11, TOWN 3 NORTH, RANGE 16 EAST, TOWN OF SUGAR CREEK, WALWORTH COUNTY, WISCONSIN.

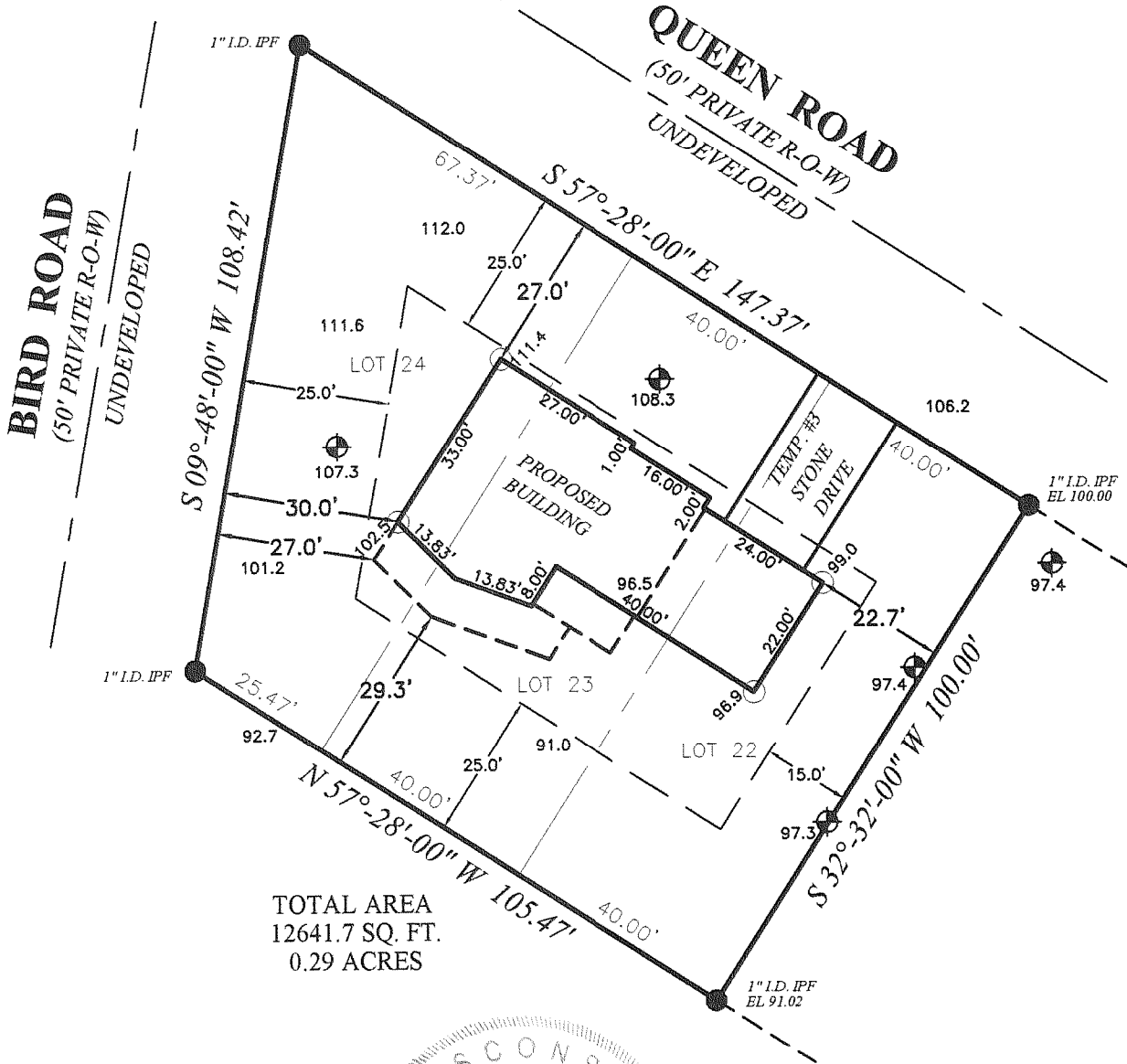

TOTAL AREA
12641.7 SQ. FT.
0.29 ACRES

IF THE SURVEYOR'S SEAL IS NOT RED, THE PLAN IS A COPY THAT SHOULD BE ASSUMED TO CONTAIN UNAUTHORIZED ALTERATIONS. THE CERTIFICATION CONTAINED ON THIS DOCUMENT DOES NOT APPLY TO COPIES UNLESS THEY TOO HAVE A RED STAMP OVER THE PHOTOCOPIED STAMP BY SAME SURVEYOR.

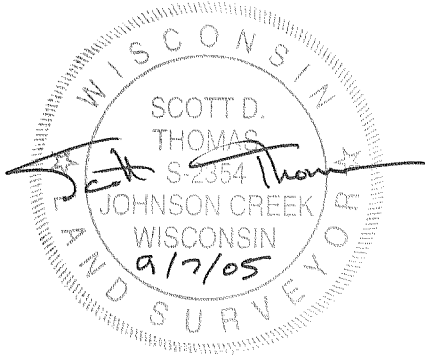

BEARINGS ARE REFERENCED TO THE SOUTH LINE OF QUEEN ROAD, PER FOURTH MAP OF INTERLAKEN, WHICH IS ASSUMED TO BEAR S 57°-28'-00" E.

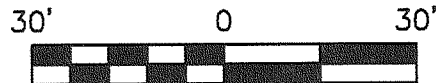

State of Wisconsin }
County of Jefferson } SS.

We, Holland & Thomas, L.L.C., do hereby certify that we have made this survey and that the information as shown on the above Plat of Survey is a true and correct representation thereof.

NOTE: EXCAVATOR AND MASON MUST USE BENCH MARKS SHOWN ABOVE TO VERIFY ELEVATIONS.

LEGEND: These standard symbols may be found in the drawing.

- Lot Corner (Found) w/Desc.
- ⊕ Soil Boring
- Wood Lath (Set) w/ Ribbon
- Easement Boundary
- - - Setback Line

OWNER: Berelc

