

# Plat of Survey

of  
**Lots 30 and 31 of Block 43 of Interlaken,**  
 a subdivision located in the Northeast 1/4 of Section 11, Town  
 3 North, Range 16 East, Town of Sugar Creek, Walworth County,  
 Wisconsin.

Surveyed for: **Keefe Real Estate, Inc.**  
 1040 North Wisconsin Street  
 Elkhorn, Wisconsin, 53121

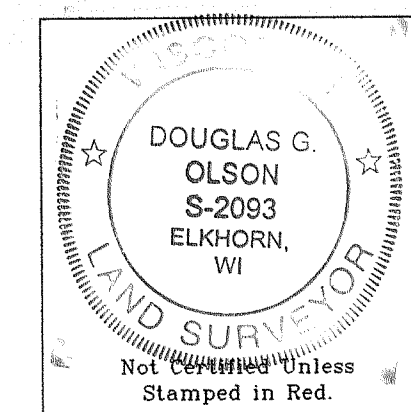
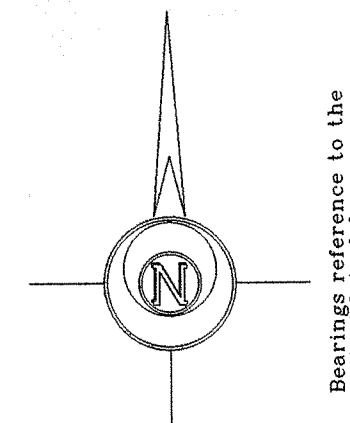
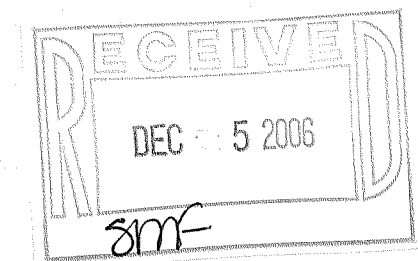

- Notes: 1) This survey plat is not certified unless signed and sealed in red ink.  
 2) This survey is subject to Wisconsin lien laws. This Plat of Survey is the notice of intent to file lien. Lien waiver required.

Copyright © 2006 by Jensen & Olson Land Surveying, LLC.

All rights reserved. No part of this survey plat may be reproduced or transmitted in any form by any means - graphic, electronic, or mechanical, including photocopying, tracing, or information storage and retrieval systems - without permission in writing from Douglas G. Olson, Jensen & Olson Land Surveying, LLC.

I hereby certify that I have surveyed the above described property and the map hereon is correct to the best of my professional knowledge and belief and shows the size and location of the property, its exterior boundaries, the location and dimensions of all visible structures thereon, boundary fences, apparent easements and roadways and visible encroachments, if any.  
 This survey is made for the exclusive use of the present owners of property, and also those who purchase, mortgage or guarantee title thereto, within one year from the date hereof.

Douglas G. Olson  
 Wisconsin Registered Land Surveyor - 2093

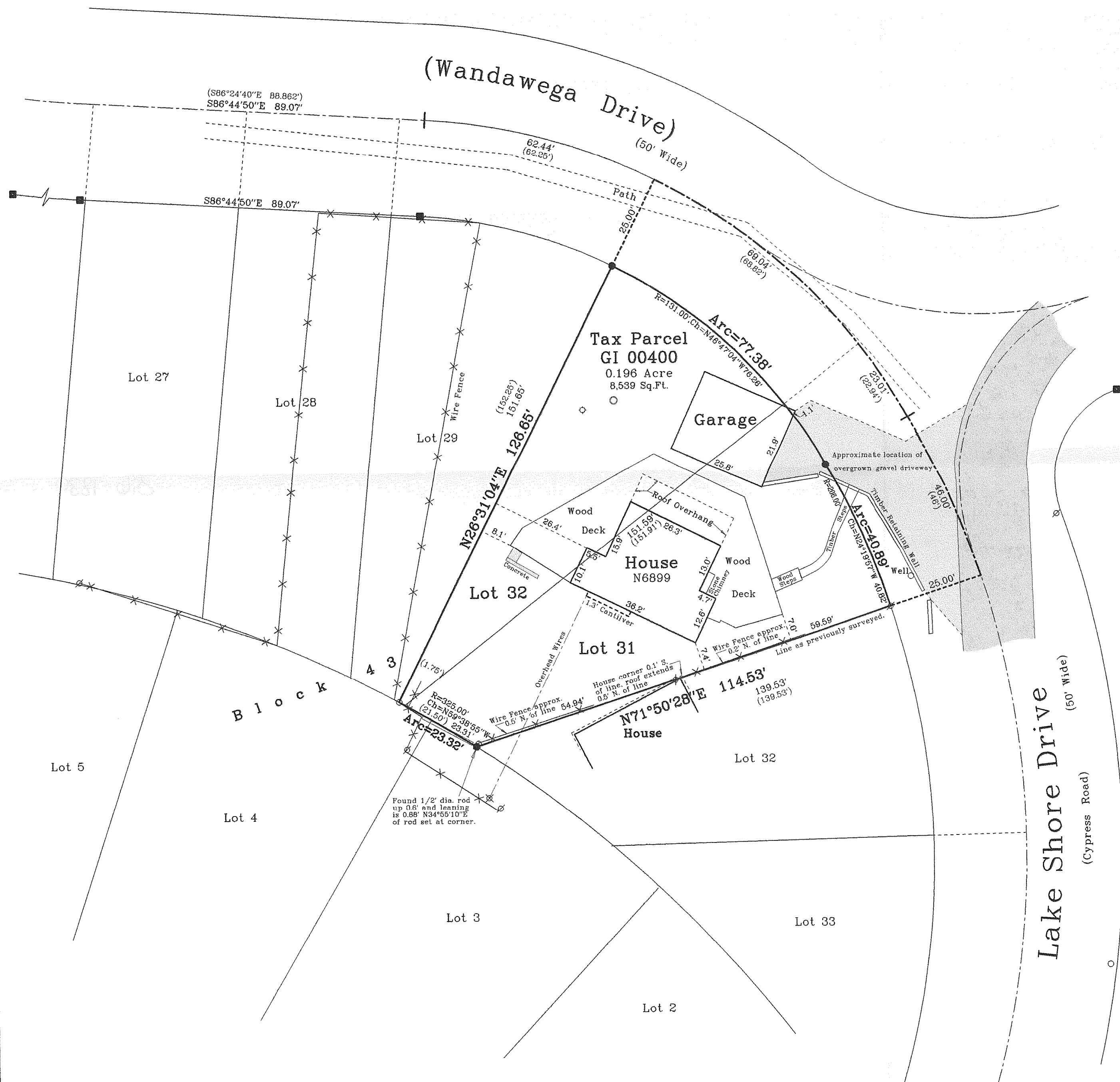

Survey Date: Sept. 27, 2006.  
 Revisions: No. 1 - Set Rod

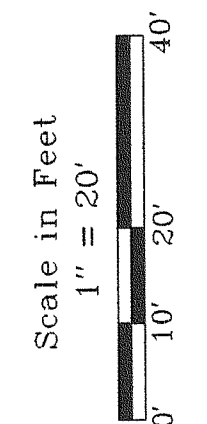

**Jensen & Olson Land Surveying, LLC**  
 45 South Wisconsin Street  
 Elkhorn, Wisconsin, 53121  
 P.O. Box 322  
 Telephone (262) 723-3434  
 Facsimile (262) 723-8044

- Legend
- Found Concrete Monument
  - Found Iron Pipe
  - Found Iron Rod
  - Set Iron Rod, 3/4" dia.
  - Recorded Information
  - Concrete Cover - Septic Vent
  - Utility Pole
  - Asphalt Surface
  - Gravel

Sheet 1 of 1 Sheets  
 Job Reference Number  
**2006.123**

2006.123

GI-400

316-1889