

## of

a subdivision located in the Northeast 1/4 & the Northwest 1/4 of Section 11, Town 3 North, Range 16 East, Town of Sugar Creek, Walworth County, Wisconsin.

102 North Wisconsin Street  
Elkhorn, Wisconsin. 53121

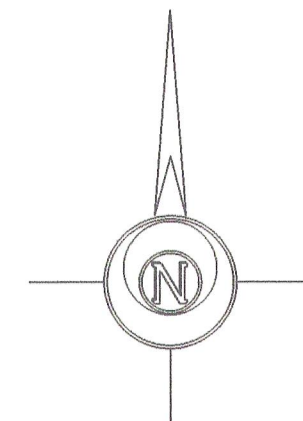

Bearings reference to the plat of Interlaken.

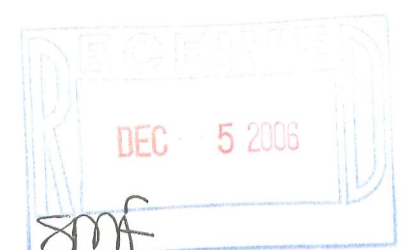
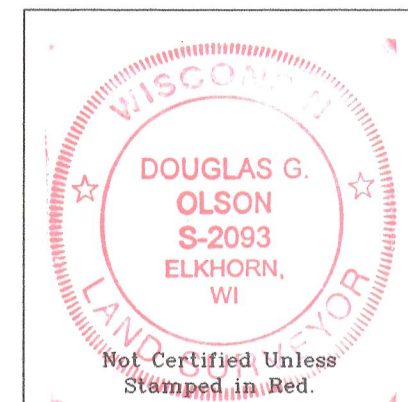

2) This survey is subject to Wisconsin lien laws.  
This Plat of Survey is the notice of intent  
to file lien. Lien waiver required.

All rights reserved. No part of this survey plat may be reproduced or transmitted in any form by any means - graphic, electronic, or mechanical, including photocopying, tracing, or information storage and retrieval systems - without permission in writing from Douglas G. Olson, Jensen & Olson Land Surveying, LLC.

Douglas G. Olson  
Wisconsin Registered Land Surveyor - 2093

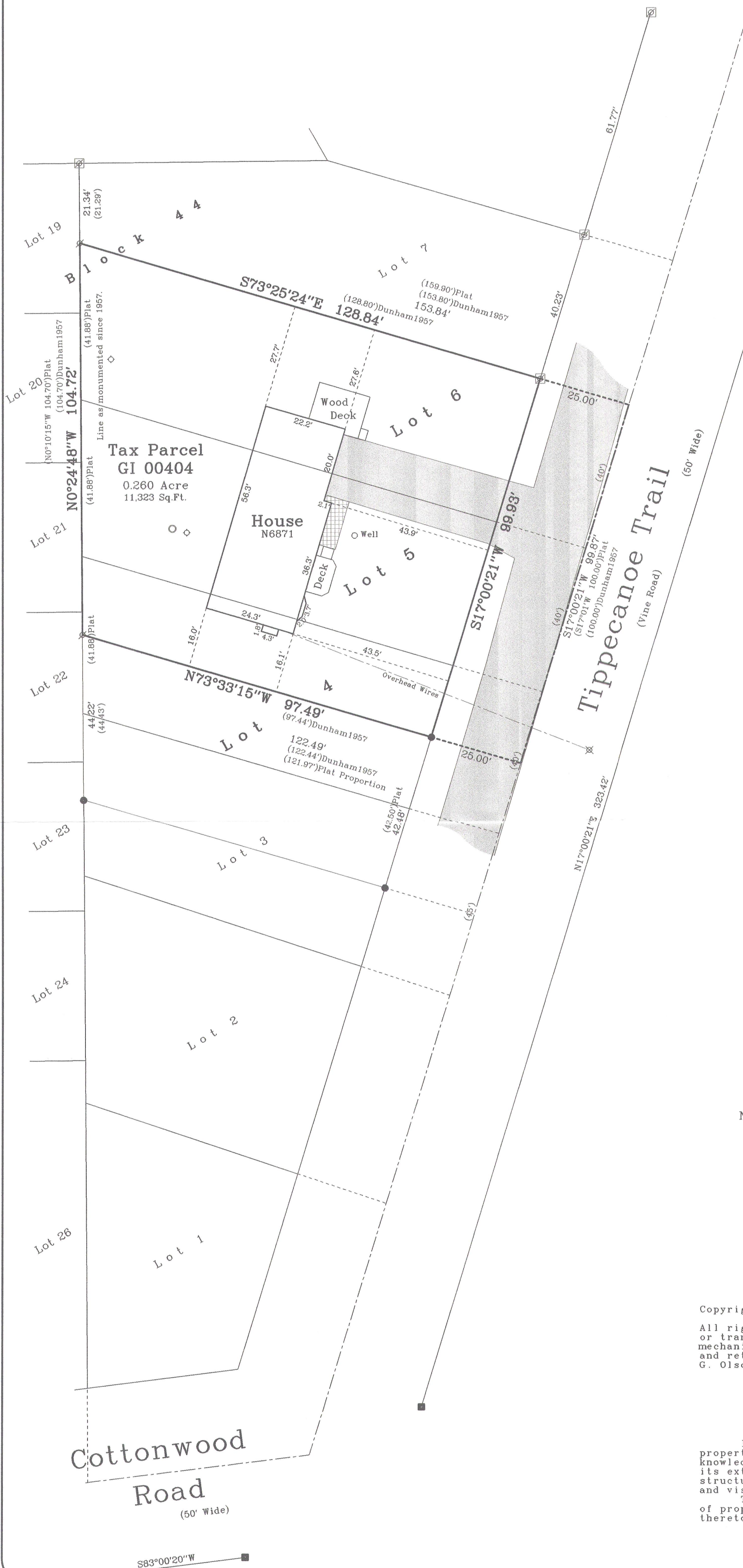

2006.108

2006.108

☐ Found Concrete Monument Broken  
 - Dug down 1' and found to be OK  
☒ Found Iron Pipe in Concrete  
☒ Found Iron Pipe  
☒ Found Iron Rod  
☐ Recorded Information  
☐ Concrete Cover      ☐ Septic Vent  
☒ Asphalt Surface      ☐ Pavers



45 South Wisconsin Street P.O. Box 322  
Elkhorn, Wisconsin. 53121  
Telephone (262) 723-3434  
Facsimile (262) 723-8044

Revisions:

GI 404

316 - 1886