

LAND-MARK SURVEYING

Mark L. Miritz

Wisconsin Registered Land Surveyor S-2582

N9330 Knuteson Drive
Whitewater, WI 53190
Phone: (262) 495-3284
FAX: (262) 495-8421
LAND-MARKSURVEYING.COM

OWNER: KATHERINE M. EFFERTZ
N6525 ASPEN RD.
ELKHORN, WI. 53121

PLAT OF SURVEY

LOTS 19, 20, 21, AND THE NORTH 1/2 OF LOT 22 OF BLOCK 17 OF THE ORIGINAL PLAT OF INTERLAKEN SUBDIVISION, 1ST MAP, LOCATED IN THE SOUTHEAST 1/4 OF SECTION 11, TOWN 3 NORTH, RANGE 16 EAST, TOWN OF SUGAR CREEK, WALWORTH COUNTY, WISCONSIN.

ORDERED BY: WEATHER TIGHT CORP
10700-H W. VENTURE DRIVE
FRANKLIN, WI. 53132

ATTENTION: CHRIS PALITA

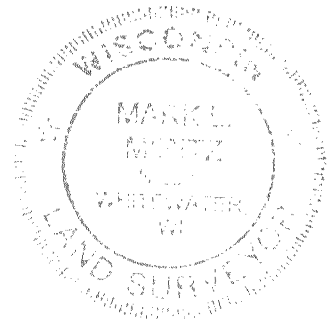
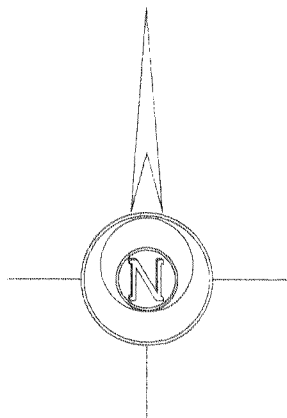
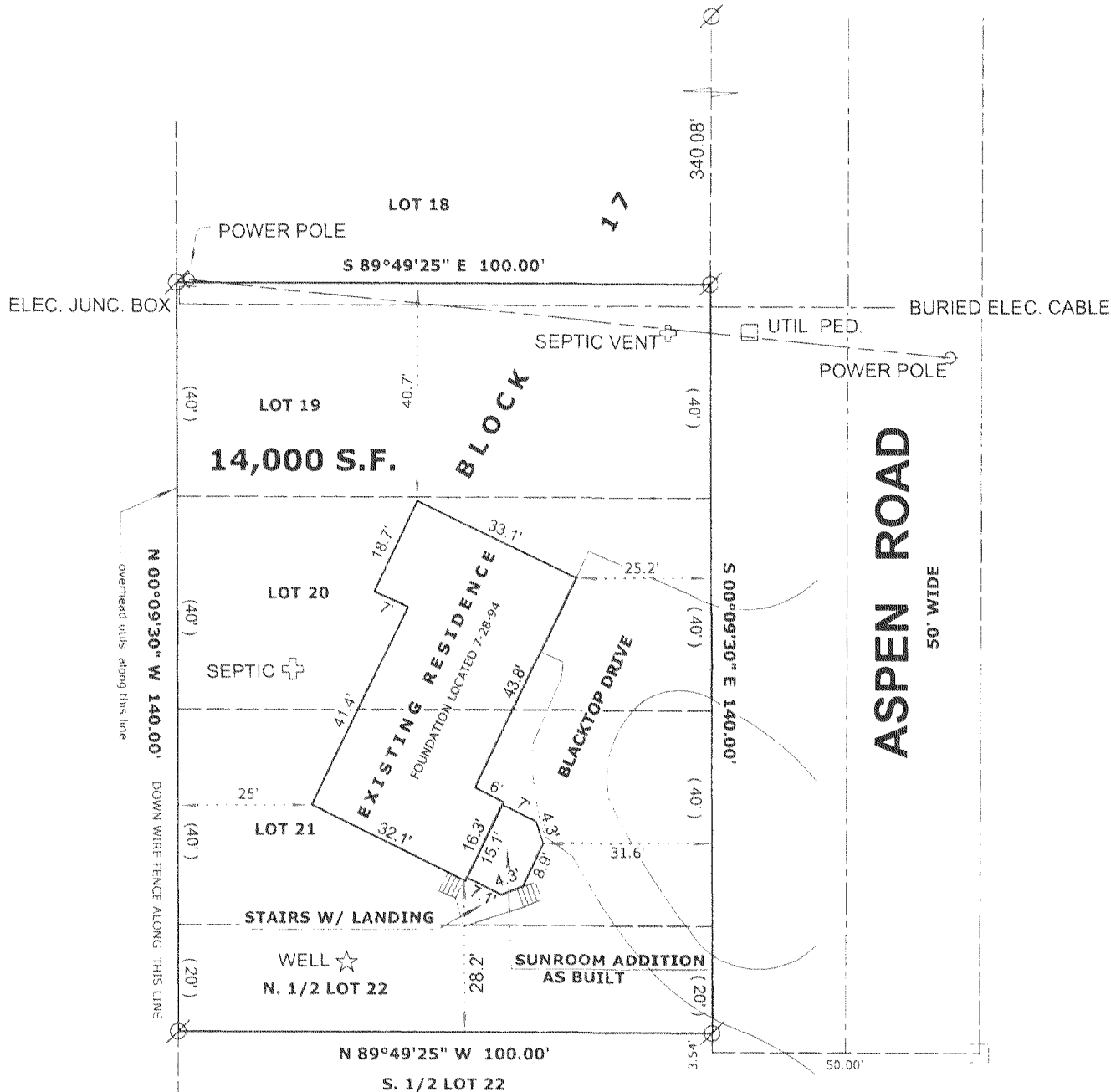

BEARINGS ARE REFERENCED TO A PREVIOUS SURVEY BY KENNETH B. ABERNATHY JR. DATED 7/28/1994 AND RECORDED AS SYRVEY NO. 316-740 IN WALWORTH COUNTY SURVEYOR'S RECORDS.

LEGEND

- ⊗ FOUND IRON PIPE
- FOUND IRON ROD
- ⊠ FOUND COUNTY MONUMENT
- FOUND CONCRETE MONUMENT
- + CHISEL CUT IN CONCRETE
- SET IRON ROD, 24" LONG, WEIGHING 1.5 LBS./LINEAL FT., 3/4" DIA.
- (x x) RECORDED AS DIMENSION
- x-x- EXISTING FENCE

NOV 29 2006

SMF

SCALE: 1" = 30 FEET

"I hereby certify that the above described property has been surveyed by me or under my direction and that the above map is a true representation thereof and shows the size and location of the property, its exterior boundaries, the location of all visible structures and dimensions of all principal buildings thereon, boundary fences, apparent easements, roadways and visible encroachments, if any."
"This survey is made for the use of the present owners of the property, and also those who purchase, mortgage, or guarantee the title thereto within one year from date hereof."

Mark L. Miritz
MARK L. MIRITZ
WISCONSIN REGISTERED
LAND SURVEYOR S-2582

DATE: OCT. 21, 2006 JOB NO. 06.1007

GI-237

316-1882