

LAND-MARK SURVEYING

Mark L. Miritz

Wisconsin Registered Land Surveyor S-2582

N9330 Knuteson Drive
Whitewater, WI 53190
Phone: (262) 495-3284
FAX: (262) 495-8421

LAND-MARKSURVEYING.COM

PLAT OF SURVEY

LOTS 1-6 INCLUSIVE AND LOTS 19 AND 20 OF BLOCK 3
OF NORTH LAKE BEACH TRACT NO. 3, BEING LOCATED
IN THE SOUTHEAST 1/4 OF SECTION 5, AND THE NORTH-
EAST 1/4 OF SECTION 8, TOWN 3 NORTH, RANGE 16 EAST,
WALWORTH COUNTY, WISCONSIN.

OWNERS: DAVID E. WATSON AND DEBRA A. WATSON
26220 122ND ST.
TREVOR, WI. 53179
TAX KEY NOS. GNLB3 00356 and GNLB3 00355

OWNER: FLORENCE M. WATSON
C/O BARBARA STALLMAN
814 HAZEL RIDGE ROAD.
ELKHORN, WI. 53121
TAX KEY NOS. GNLB3 00358 and GNLB3 00355A

NOTE:
DUAL OWNERSHIP OF THESE 4 TAX KEY PARCELS
WHICH ALL ARE INCLUDED IN THE SAME ASSESSMENT

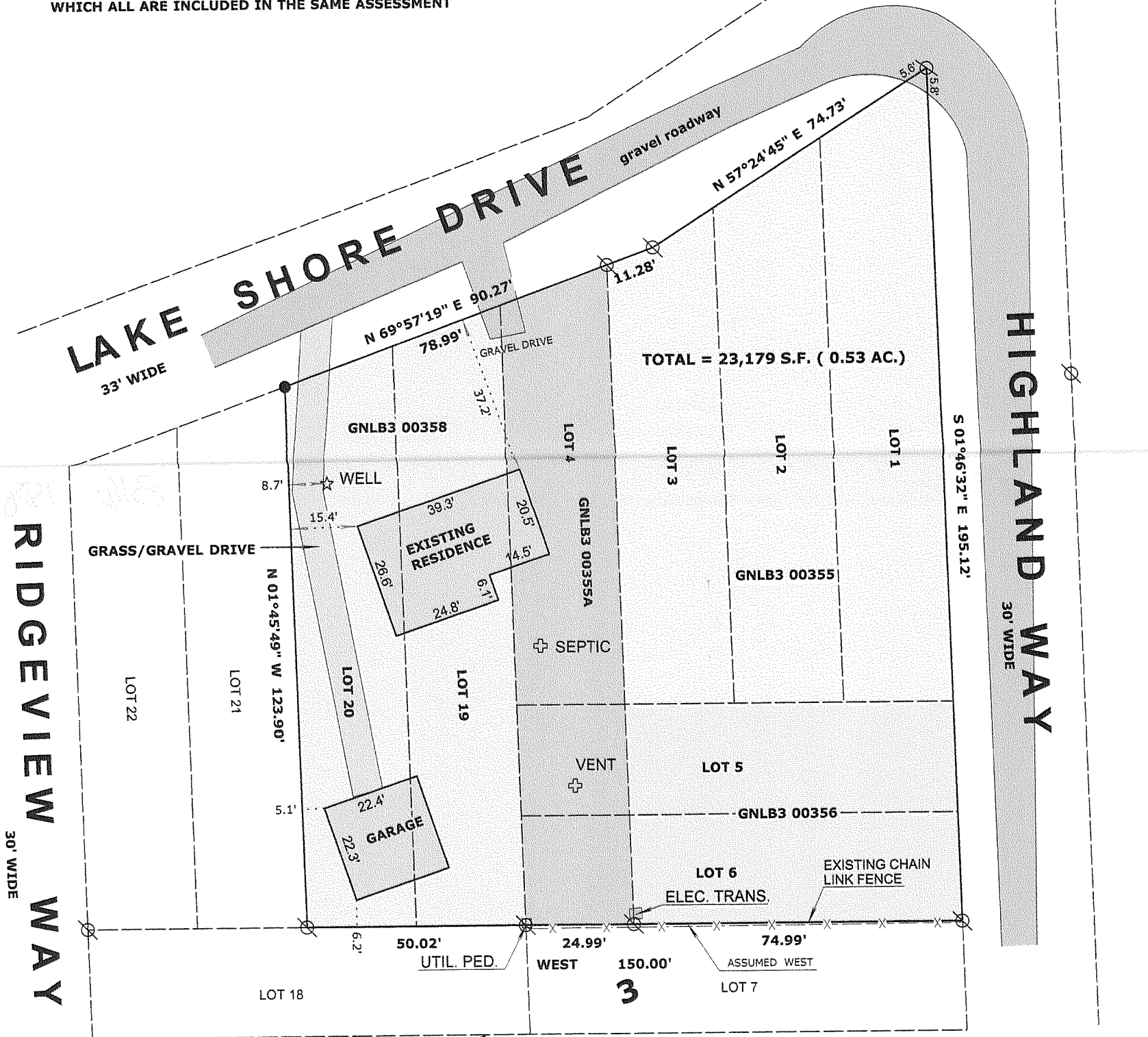
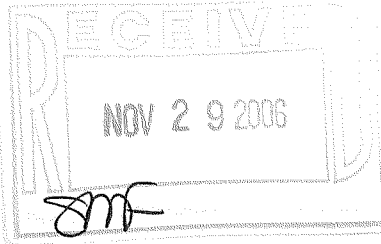

BLOCK

LEGEND

- FOUND IRON PIPE
- FOUND IRON ROD
- ⊠ FOUND COUNTY MONUMENT
- FOUND CONCRETE MONUMENT
- + CHISEL CUT IN CONCRETE
- SET IRON ROD, 24" LONG, WEIGHING 1.5 LBS./LINEAL FT., 3/4" DIA.
- (x x) RECORDED AS DIMENSION
- x - x - EXISTING FENCE

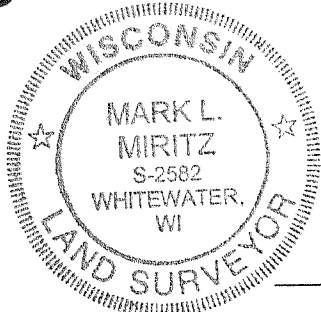

THE SOUTH LINE OF SURVEY PARCEL
WAS ASSUMED TO BEAR WEST

SCALE: 1" = 30 FEET

"I hereby certify that the above described property has been surveyed by me or under my direction and that the above map is a true representation thereof and shows the size and location of the property, its exterior boundaries, the location of all visible structures and dimensions of all principal buildings thereon, boundary fences, apparent easements, roadways and visible encroachments, if any."
"This survey is made for the use of the present owners of the property, and also those who purchase, mortgage, or guarantee the title thereto within one year from date hereof."

Mark L. Miritz
MARK L. MIRITZ
WISCONSIN REGISTERED
LAND SURVEYOR S-2582

DATE: AUG. 20, 2006 JOB NO. 06.809

GNLB3-358 GNLB3-355A GNLB3-355 GNLB3-356

316-1881