

FARRIS, HANSEN & ASSOCIATES, INC.

ENGINEERING - ARCHITECTURE - SURVEYING
 7 RIDGWAY COURT - P.O. BOX 437 - ELKHORN, WISCONSIN 53121
 PHONE: (262) 723-2098 FAX: (262) 723-5886

PROPOSED RESIDENCE PLAN

LOTS 19-20 & THE N 1/2 OF 18, BLOCK 41 OF THE 4th MAP OF INTERLAKEN

LOCATED IN TOWN 3 NORTH, RANGE 16 EAST,
 WALWORTH COUNTY, WISCONSIN

- WORK ORDERED BY -
 TONY BALESTRIERI
 W5121 PLANTATION ROAD
 ELKHORN, WI 53121

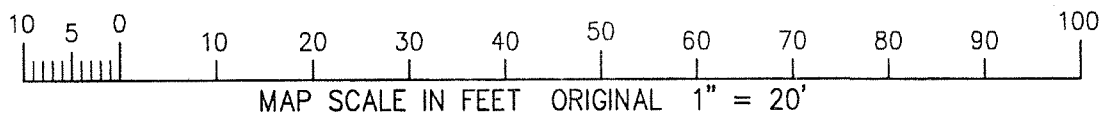
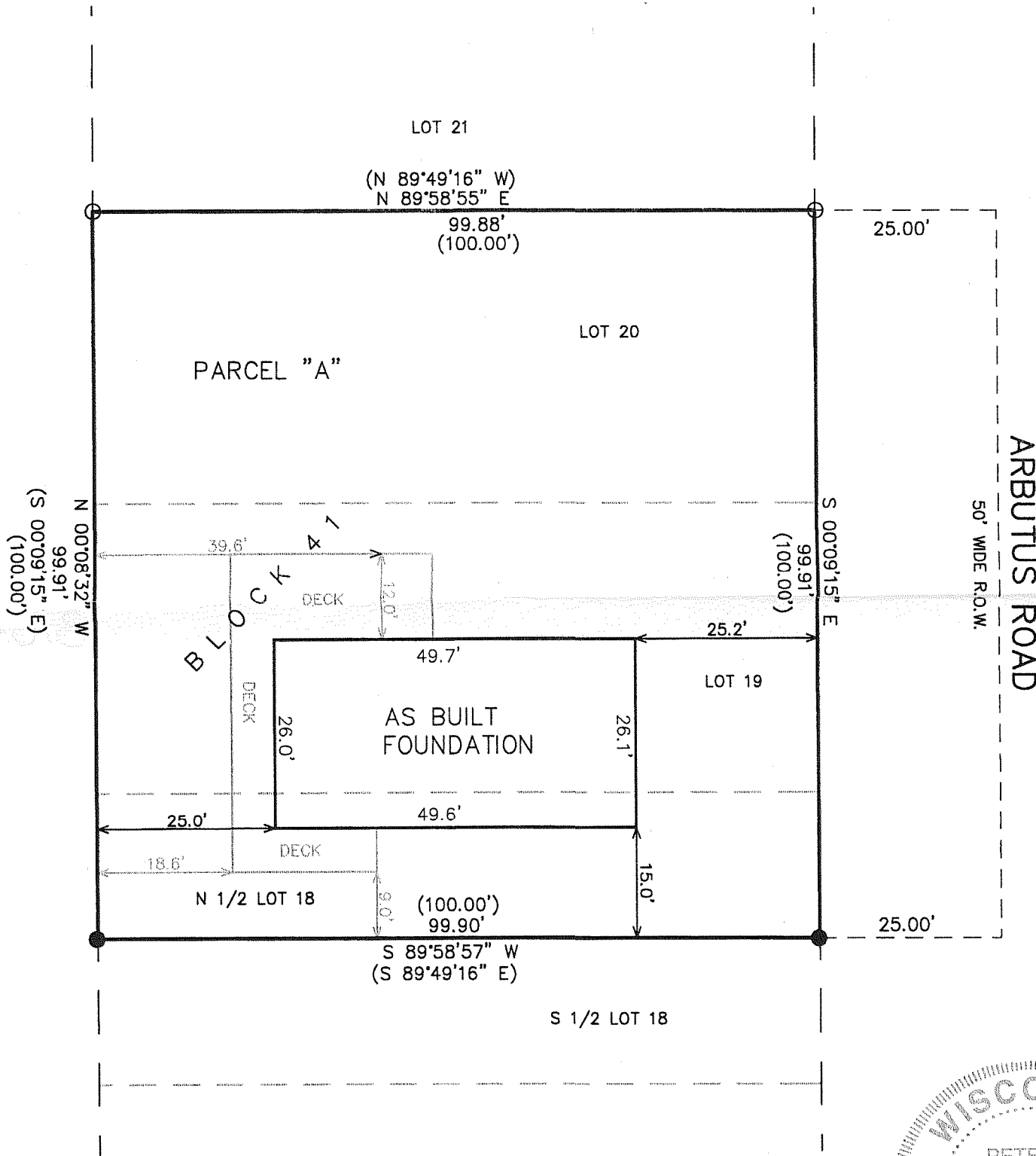
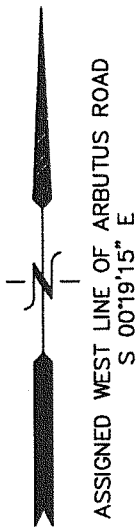

- LEGEND
- (XXX) = RECORDED AS
 - = FOUND IRON PIPE STAKE
 - = FOUND IRON REBAR STAKE

NOTE: COPIES OF THIS MAP TO WHICH THE FOLLOWING CERTIFICATE WILL APPLY SHOW THE SURVEYOR'S ORIGINAL SEAL AND SIGNATURE IN RED INK. COPIES BY ANY OTHER MEANS MAY HAVE ALTERATIONS WHICH DO NOT REPRESENT THE SURVEYOR'S WORK PRODUCT.

I HEREBY CERTIFY THAT THE ABOVE DESCRIBED PROPERTY HAS BEEN SURVEYED UNDER MY DIRECTION AND THAT THE ABOVE MAP IS A TRUE REPRESENTATION THEREOF AND SHOWS THE SIZE AND LOCATION OF THE PROPERTY AND ITS EXTERIOR BOUNDARIES. THIS SURVEY IS MADE FOR THE USE OF THE PRESENT OWNERS OF THE PROPERTY, AND ALSO THOSE WHO PURCHASE, MORTGAGE, OR GUARANTEE THE TITLE THERETO WITHIN ONE YEAR FROM THE DATE HEREOF.

DATED: OCTOBER 22, 2003

REVISED 01/20/2006
 TO SHOW SIZE AND LOCATION OF
 REVISED RESIDENCE AND GARAGE

REVISED 10-24-2006
 TO SHOW SIZE & LOCATION OF
 AS BUILT FOUNDATION

Peter S. Gordon
 PETER S. GORDON R.L.S. 2101

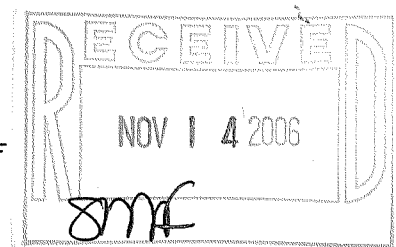

PROJECT: 6309PA
 DATE: 10/22/2003
 SHEET 1 OF 1

10/24/2006 X:\Projects\6309\Draw\REVSURVEY_PA

OCT 24 2006 G1-363

316-1873