

PREPARED FOR:
NANCY KRAKOFKY
830 EAST GENEVA ST.
DELAN, WI 53115

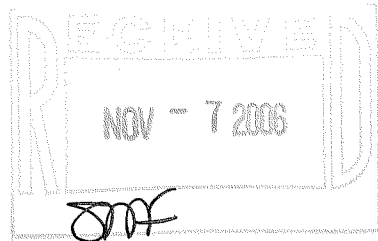

PLAT OF SURVEY

- OF -

LOTS 1,2 AND 3 BLOCK 1 OF NORTH LAKE EVERGREEN BEACH
SUBDIVISION; A SUBDIVISION LOCATED IN THE SOUTH EAST 1/4 OF
SECTION 5, TOWNSHIP 3 NORTH, RANGE 16 EAST, TOWN OF SUGAR CREEK,
WALWORTH COUNTY, WISCONSIN

PATHFINDER SURVEYING, INC.
W2888 KRUEGER RD.
LAKE GENEVA, WI, 53147
262-248-3697

C.L. SHOREWOOD DRIVE

(33.00' WIDE)

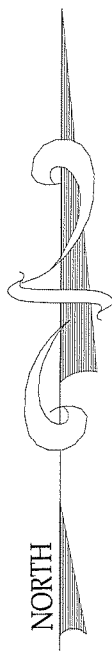

NOTE: BEARINGS REFERENCED TO
PREVIOUS SURVEY OF RECORD

LEGEND

- () = recorded as
- = found iron bar
- = found iron pipe
- = set iron pipe
- = set iron bar

SCALE 1" = 20'

JOB # 06-495

TAX ID # GNLE00001

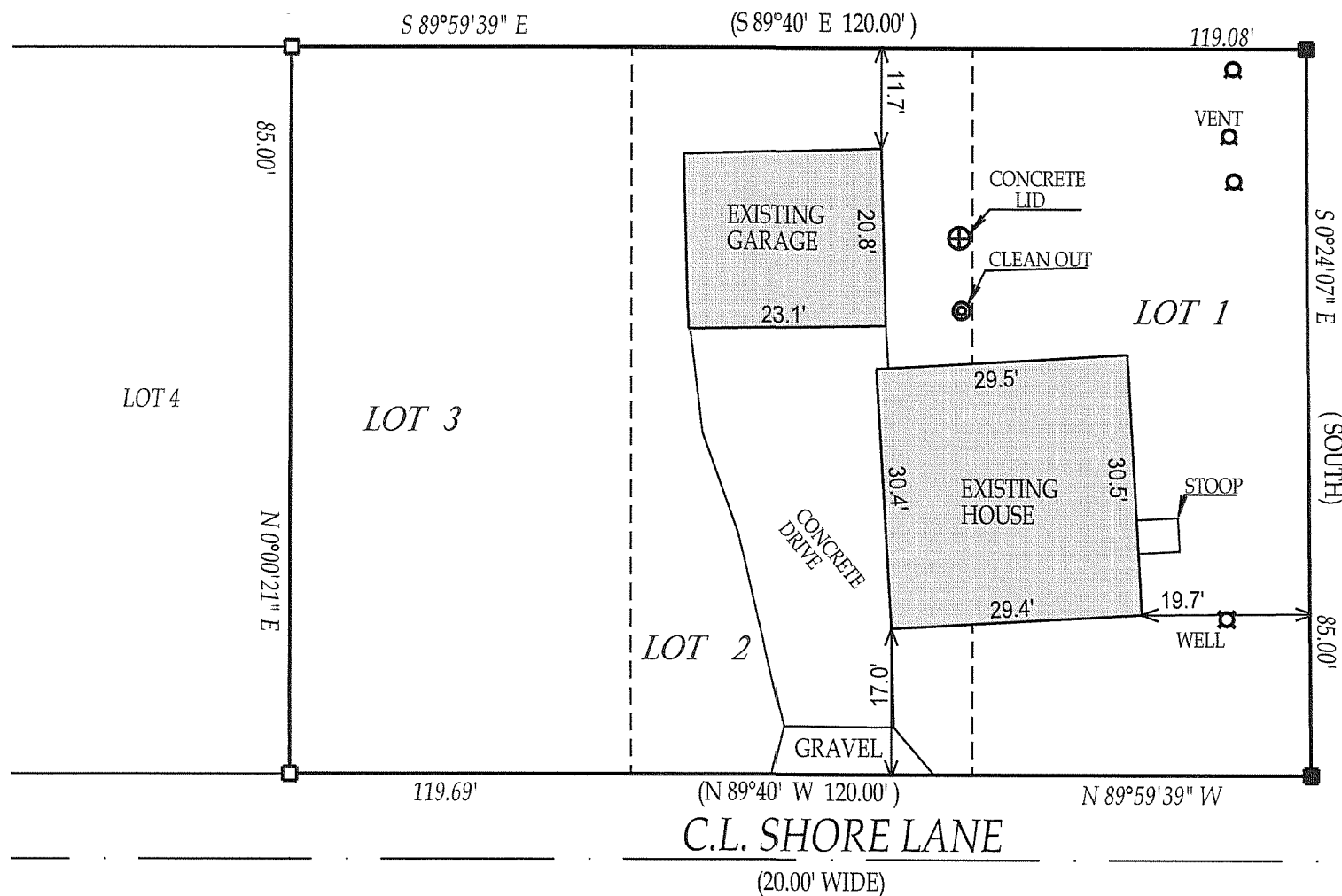

C.T.H. "O"
(66' WIDE)

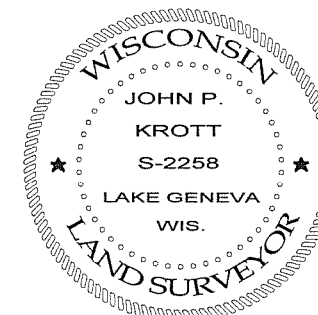

"I hereby certify that I have surveyed the above described property and that
the above map is a true representation thereof and shows the size and
location of all visible structures, apparent easements and encroachments
if any."

This survey is made for the present owners of the property, and those who
purchase, mortgage, or guarantee the title thereto, within one year from
the date hereof. DATED THIS 17th, DAY OF OCTOBER, 2006

John P. Krott
JOHN KROTT S - 2258
Wisconsin Registered Land Surveyor
(original if signed in red)

316 - 1871