

# LAND-MARK SURVEYING

Mark L. Miritz

Wisconsin Registered Land Surveyor S-2582

N9330 Knuteson Drive

Whitewater, WI 53190

Phone: (262) 495-3284

FAX : (262) 495-8421

LAND-MARKSURVEYING.COM

OWNER: MARIA FLORES

N6603 ASPEN DR.

ELKHORN, WI. 53121

## PLAT OF SURVEY

LOTS 1 AND 2 OF BLOCK 1 OF THE FIRST MAP OF INTERLAKEN SUBDIVISION, LOCATED IN PART OF THE SOUTH 1/2 OF SECTION 11, TOWN 3 NORTH, RANGE 16 EAST, TOWN OF SUGAR CREEK, WALWORTH COUNTY, WISCONSIN

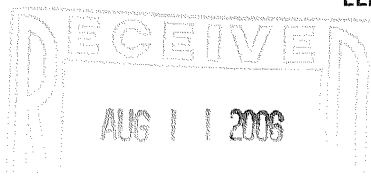

smf

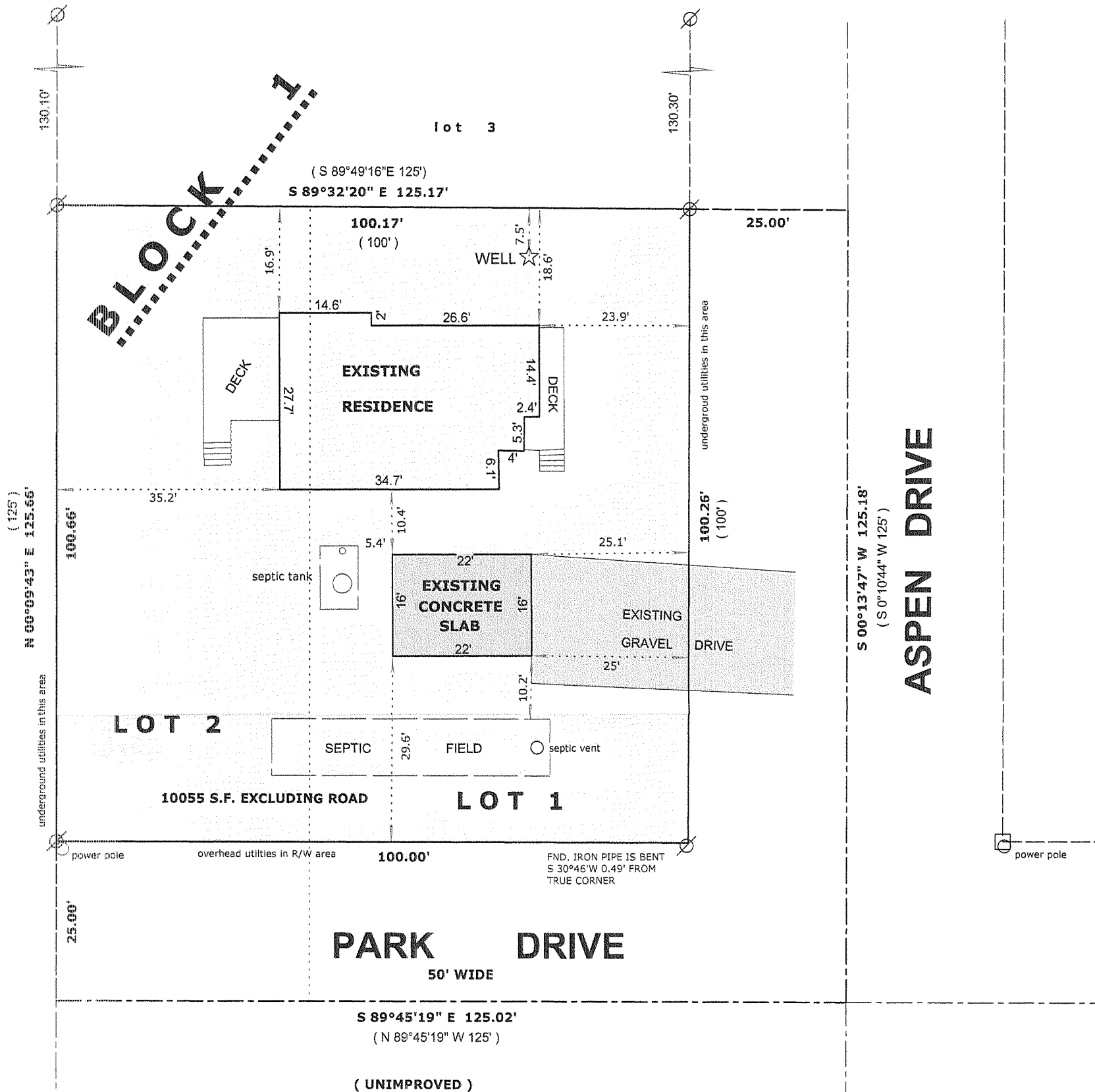

### LEGEND

- FOUND IRON PIPE
- FOUND IRON ROD
- FOUND COUNTY MONUMENT
- FOUND CONCRETE MONUMENT
- CHISEL CUT IN CONCRETE
- SET IRON ROD, 24" LONG, WEIGHING 1.5 LBS./LINEAL FT., 3/4" DIA.
- RECORDED AS DIMENSION
- EXISTING FENCE

NORTH IS BASED ON PREVIOUS SURVEYS OF RECORD. SEE WALWORTH COUNTY SURVEY NUMBER 316-793

"I hereby certify that the above described property has been surveyed by me or under my direction and that the above map is a true representation thereof and shows the size and location of the property, its exterior boundaries, the location of all visible structures and dimensions of all principal buildings thereon, boundary fences, apparent easements, roadways and visible encroachments, if any."

"This survey is made for the use of the present owners of the property, and also those who purchase, mortgage, or guarantee the title thereto within one year from date hereof."

MARK L. MIRITZ  
WISCONSIN REGISTERED  
LAND SURVEYOR S-2582

DATE: JUNE 14, 2006 JOB NO. 06.511

SCALE: 1" = 20 FEET

REVISED JULY 26, 2006 TO SHOW CONCRETE SLAB "AS BUILT"

GL-1

316-1805