

LAND-MARK SURVEYING

Mark L. Miritz

Wisconsin Registered Land Surveyor S-2582

N9330 Knuteson Drive
Whitewater, WI 53190
Phone: (262) 495-3284
FAX : (262) 495-8421
LAND-MARKSURVEYING.COM

OWNER: MARIA FLORES
N6603 ASPEN DR.
ELKHORN, WI. 53121

PLAT OF SURVEY

LOTS 1 AND 2 OF BLOCK 1 OF THE FIRST MAP OF INTERLAKEN SUBDIVISION, LOCATED IN PART OF THE SOUTH 1/2 OF SECTION 11, TOWN 3 NORTH, RANGE 16 EAST, TOWN OF SUGAR CREEK, WALWORTH COUNTY, WISCONSIN

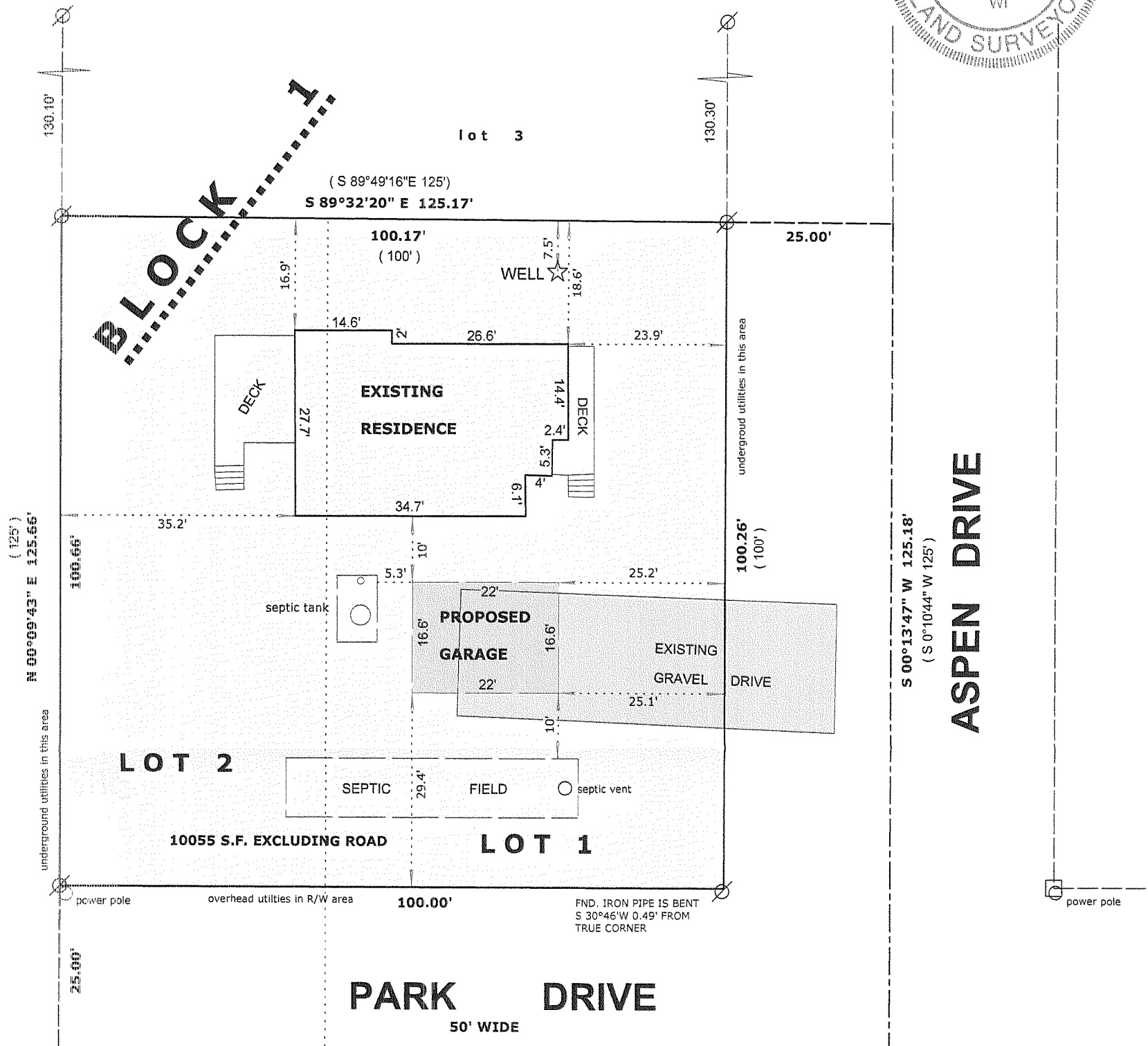
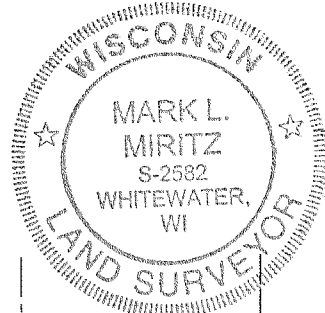

PARK DRIVE
50' WIDE
S 89°45'19" E 125.02'
(N 89°45'19" W 125')
(UNIMPROVED)

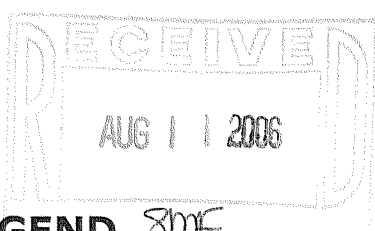

- LEGEND** *SMF*
- FOUND IRON PIPE
 - FOUND IRON ROD
 - FOUND COUNTY MONUMENT
 - FOUND CONCRETE MONUMENT
 - CHISEL CUT IN CONCRETE
 - SET IRON ROD, 24" LONG, WEIGHING 1.5 LBS./LINEAL FT., 3/4" DIA.
 - RECORDED AS DIMENSION
 - EXISTING FENCE

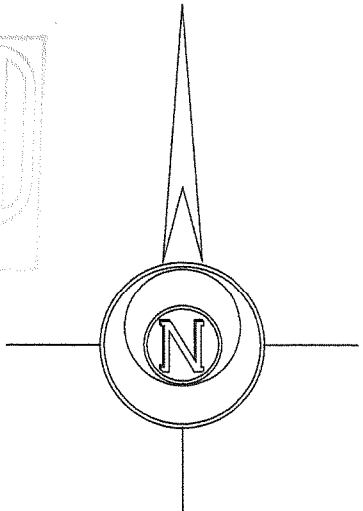

NORTH IS BASED ON PREVIOUS SURVEYS OF RECORD. SEE WALWORTH COUNTY SURVEY NUMBER 316-793

"I hereby certify that the above described property has been surveyed by me or under my direction and that the above map is a true representation thereof and shows the size and location of the property, its exterior boundaries, the location of all visible structures and dimensions of all principal buildings thereon, boundary fences, apparent easements, roadways and visible encroachments, if any."
"This survey is made for the use of the present owners of the property, and also those who purchase, mortgage, or guarantee the title thereto within one year from date hereof."

Mark L. Miritz
MARK L. MIRITZ
WISCONSIN REGISTERED
LAND SURVEYOR S-2582

SCALE: 1" = 20 FEET

DATE: JUNE 14, 2006 JOB NO. 06.511

GI-1

316-1862