

PLAT OF SURVEY

-OF-

LOTS 9, 10, 11, 12, 13 AND THE EASTERLY 20 FEET OF LOT 14 ADJOINING LOT 13, BLOCK 46, AS SHOWN ON THE FOURTH MAP OF INTERLAKEN, TOWN OF SUGAR CREEK, WALWORTH COUNTY, WISCONSIN, AND RECORDED IN THE OFFICE OF THE REGISTER OF DEEDS ON THE 20TH DAY OF JUNE, 1929 IN VOLUME 11 OF PLATS, PAGES 6 AND 7.

SURVEY FOR: JAMES CONSTRUCTION

SURVEY ADDRESS: N6835 DAISY ROAD

PROPOSED ADDITION WAS STAKED ON ACTUAL CORNERS WITH 7 FOOT CONTROL ON THE LONGEST ADDITION LINE. THE CONTRACTOR WILL BE RESPONSIBLE TO FIELD VERIFY ALL STAKES FOR LOCATION AND DIMENSION PRIOR TO CONSTRUCTION. THIS OFFICE SHOULD BE NOTIFIED IMMEDIATELY IF ANY DISCREPANCIES ARISE.

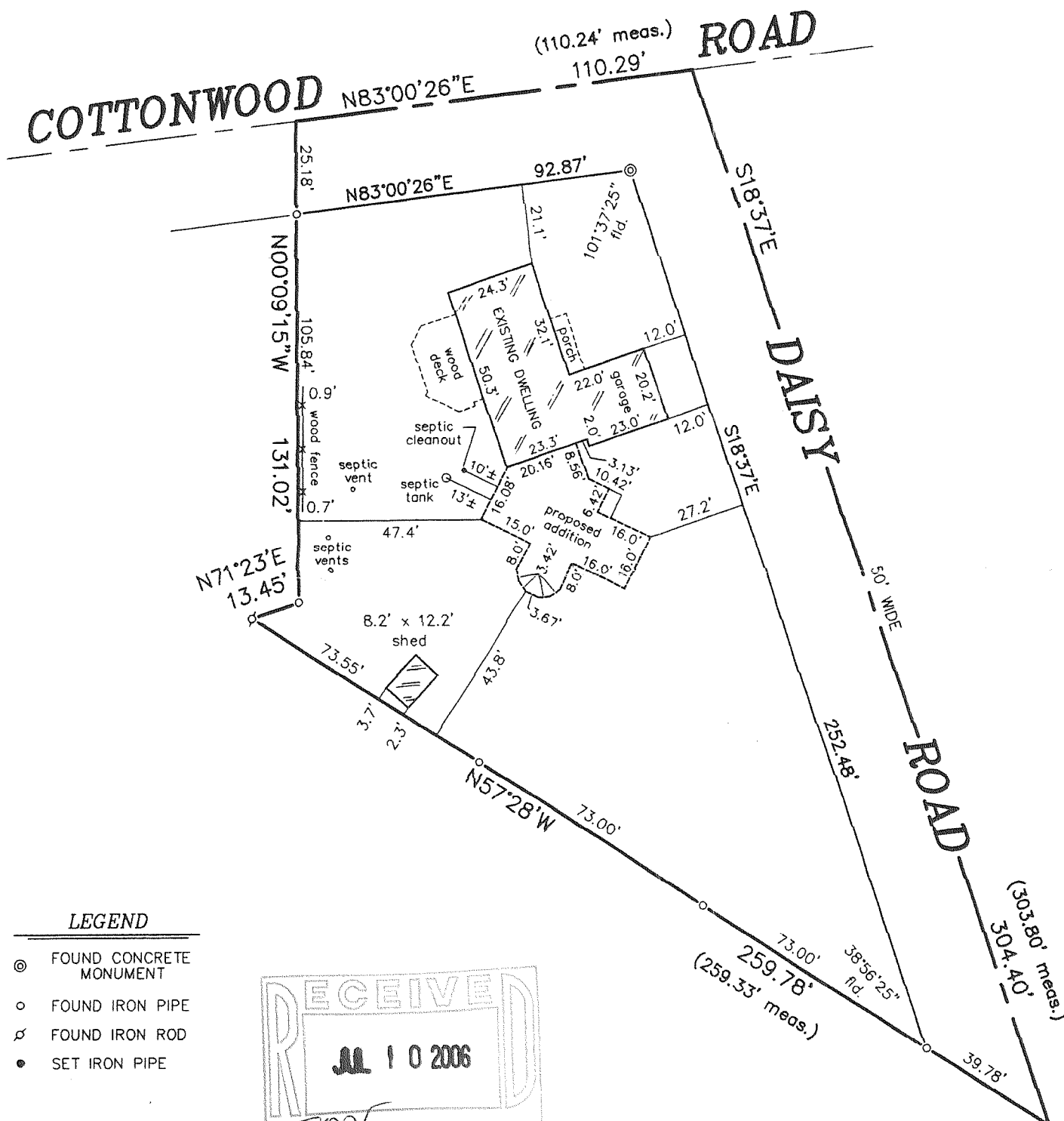

LEGEND

- ⊙ FOUND CONCRETE MONUMENT
- FOUND IRON PIPE
- ⊗ FOUND IRON ROD
- SET IRON PIPE

"I hereby certify that I have surveyed the above described property and that the above map is a correct representation thereof and shows the size and location of the property, its exterior boundaries, the location of all visible structures and dimensions of all principal buildings thereon, boundary fences, apparent easements, roadways and encroachments, if any."

"This survey is made for the use of the present owners of the property, and those who purchase, mortgage, or guarantee the title thereto within one year from date hereof."

SCALE: 1" = 40'

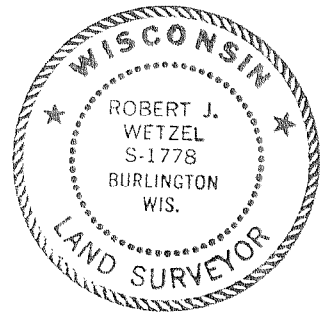

THIS IS NOT AN ORIGINAL PRINT UNLESS THIS SEAL IS RED.

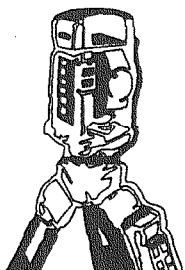

B.W. SURVEYING, INC.

LAND SURVEYS
MAPPING AND PLANNING
412 N. PINE STREET
BURLINGTON, WI 53105
(262)-767-0225

Robert J. Wetzel
ROBERT J. WETZEL S-1778

REVISED: JULY 3, 2006
JUNE 28, 2006
DATE

7308
JOB NUMBER

GI-426 GI-427

316-1856