

Plat of Survey

Part of the land described in a Warranty Deed recorded in Vol. 158 on Page 46 of the County Records of Walworth County, Wisconsin, is shown below which is located in Section 17, T. 33 N. R. 18 E. of the Range 16 East, Town 3 North, Range 16 East, Town 3 North, Walworth County, Wisconsin.

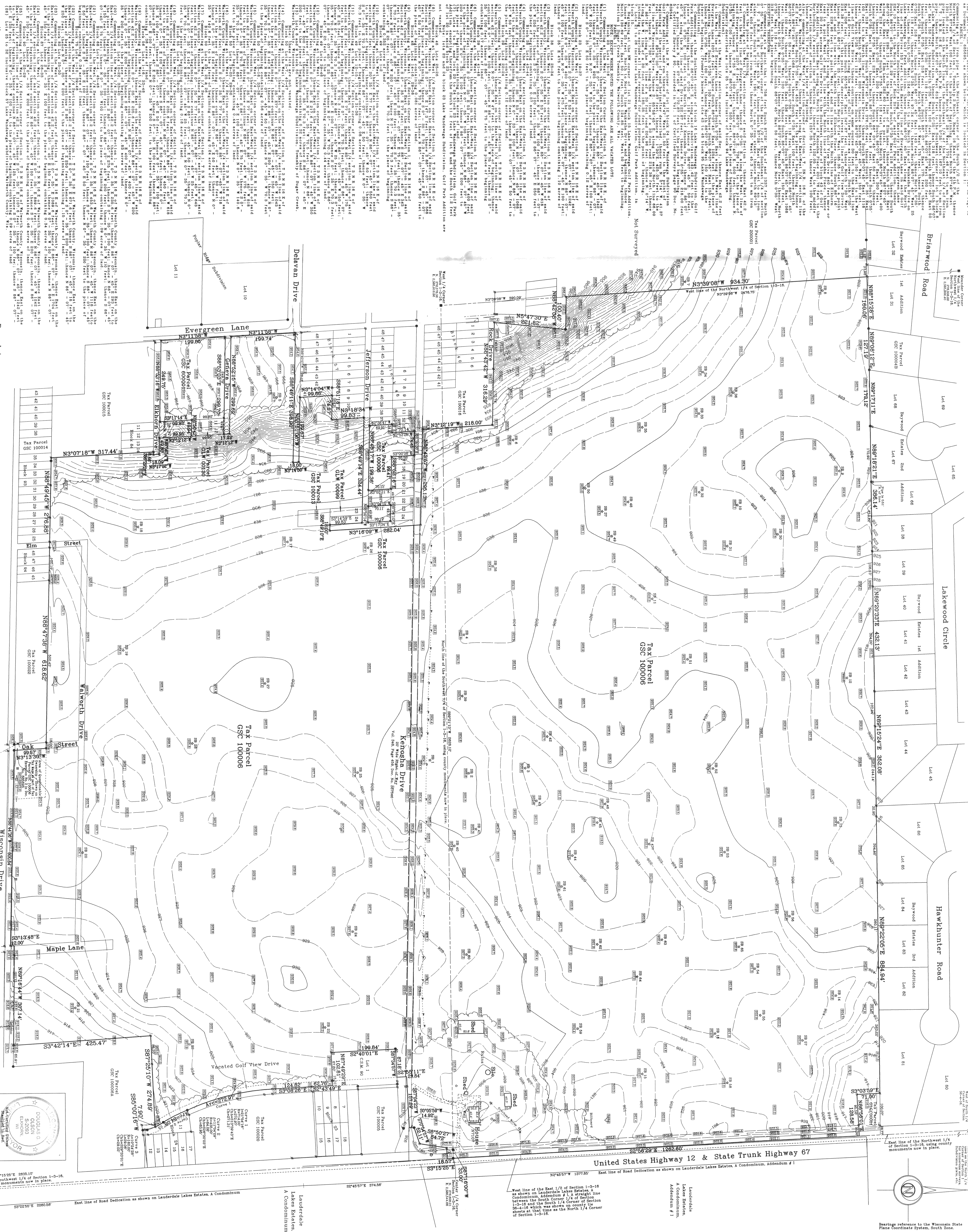

Sheet 1 of 1 Sheets.

Job Reference Number
2005.156

Legend

- Found County Section Corner
- Found Iron Pipe
- Found Iron Rod 5/4" dia.
- Found Iron Rod 1/2" dia.
- Utility Pole
- Soil Boring
- Concrete Cover
- Asphalt Surface
- Gravel Surface
- Catch Basin
- Dugout Bottom Line
- Septic Vent
- Edge of Brush
- Gravel Surface

Jensen & Olson Land Surveying, LLC

45 South Wisconsin Street P.O. Box 322
Elkhorn, Wisconsin 53121
Telephone: (262) 723-9434
Facsimile: (262) 723-8044

Tax Parcels GSC 100006, GSC 100013, GLW 00099 and GLW 00130

Located in the Northwest 1/4 and the Southwest 1/4 of Section 17, Town 3 North, Range 16 East, Town 3 North, Walworth County, Wisconsin.

Surveyed by: Eric Dawson

Genoa City, Wisconsin 53128

Scale in Feet

1" = 100'

0' 50' 100' 200' 300'

Survey date: 2005.

Revisions:

GSC 1-6 GSC 1-13 GLW-99 GLW130

316-1846