

PREPARED FOR:  
NANCY KRAKOFKY  
SHOREWEST REALTY

# PLAT OF SURVEY

-OF-

PATHFINDER SURVEYING INC.  
N3705 WILLOWBEND LANE  
LAKE GENEVA, WI, 53147  
262-248-3697

LOTS 35-38, EXCEPTING THE NORTHERLY 25' OF LOT 38 ALL IN  
BLOCK 25, IN THE THIRD MAP OF INTERLAKEN, TOWN OF SUGAR  
CREEK, WALWORTH COUNTY, WISCONSIN

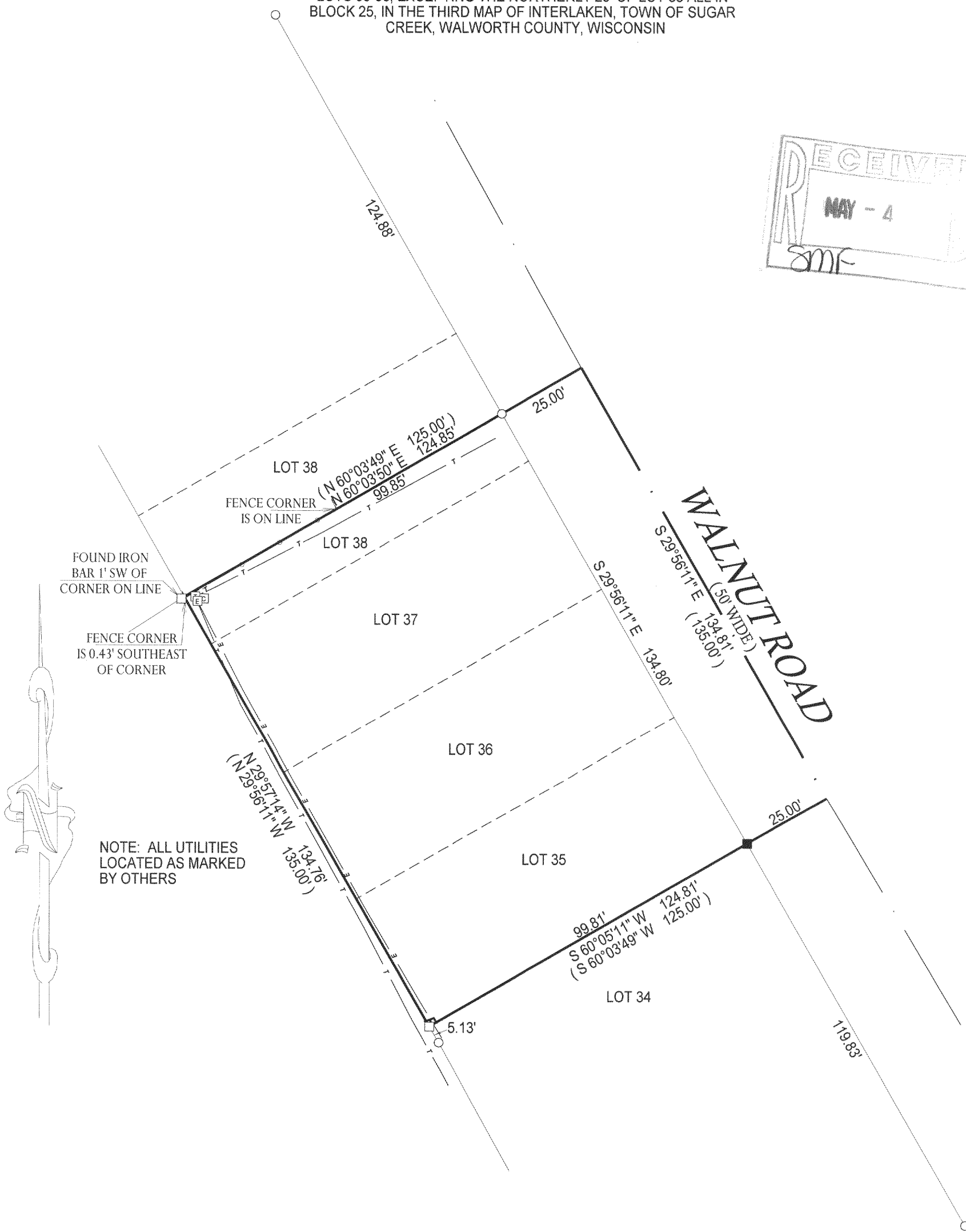
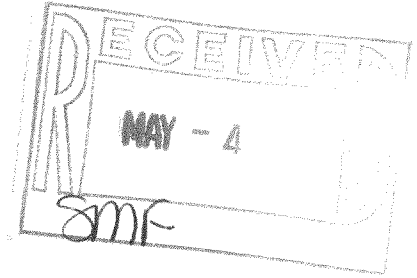

## LEGEND

- ( ) = RECORDED AS
- = FOUND IRON BAR
- = FOUND IRON PIPE
- = SET IRON PIPE
- = SET IRON BAR
- = CABLE PEDESTAL
- T = TELEPHONE PEDESTAL
- E = ELECTRICAL PEDESTAL
- E— = BURIED ELECTRICAL CABLE
- T— = BURIED TELEPHONE CABLE

SCALE: 1" = 30'

JOB #: 06-059

TAX ID #: GI 00267B

NOTE: BASIS OF BEARING IS RECORD PLAT.

COMPARE LEGAL DESCRIPTION ABOVE AND DRAWING WITH DEED. FOR BUILDING RESTRICTIONS AND EASEMENTS NOT SHOWN, REFER TO DEED, ABSTRACT SOURCES AND LOCAL MUNICIPAL CODES. NOTIFY THE SURVEYOR IMMEDIATELY OF ANY DISCREPANCY.

"I hereby certify that the above described property was surveyed under my supervision and that the above map, to the best of my knowledge and belief, is a true representation thereof and shows the size and location of all visible structures, apparent easements and encroachments if any." This survey is made for the present owners of the property, and those who purchase, mortgage, or guarantee the title thereto, within one year from the date hereof.

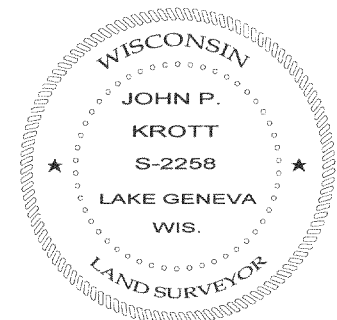

*John P. Krott*  
JOHN KROTT S - 2258  
Wisconsin Registered Land Surveyor  
(original if signed in red)

DATED THE 17th DAY OF FEBRUARY, 2006.

GI-267B

316-1836