

PREPARED FOR:  
 DENISE FREUND  
 PREMIER REAL ESTATE  
 W9390 STATE RD. 59  
 WHITEWATER, WI 53190

PATHFINDER SURVEYING INC.  
 N3705 WILLOWBEND LANE  
 LAKE GENEVA, WI, 53147  
 262-248-3697

# PLAT OF SURVEY

OF

LOTS 22, 23 AND 24 OF BLOCK 29, THIRD MAP OF INTERLAKEN,  
 TOWN OF SUGAR CREEK, WALWORTH COUNTY, WISCONSIN.

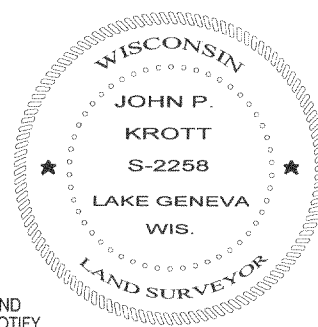
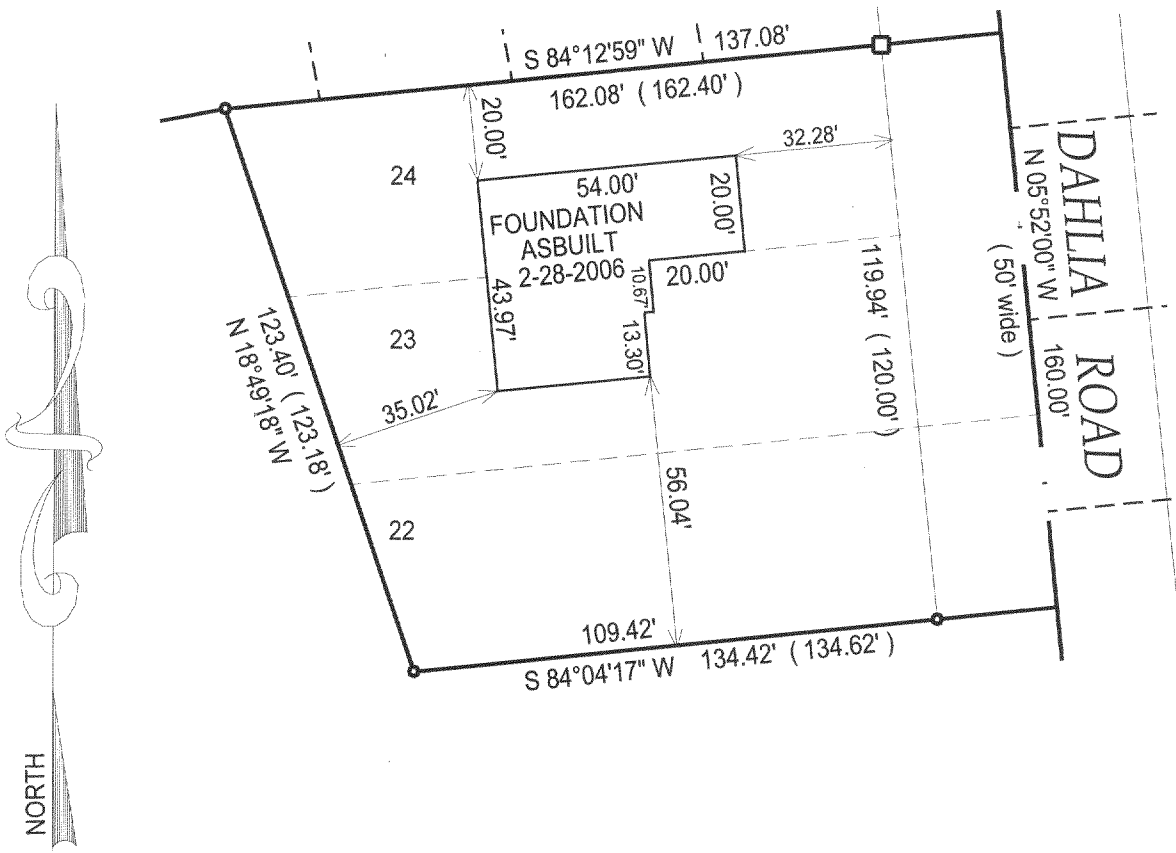
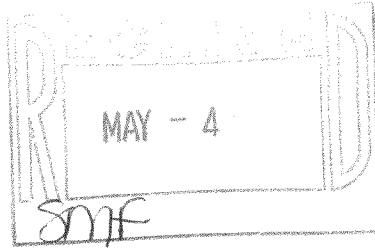

COMPARE LEGAL DESCRIPTION ABOVE AND DRAWING WITH DEED. FOR BUILDING RESTRICTIONS AND EASEMENTS NOT SHOWN, REFER TO DEED, ABSTRACT SOURCES AND LOCAL MUNICIPAL CODES. NOTIFY THE SURVEYOR IMMEDIATELY OF ANY DISCREPANCY.

- ( ) = RECORDED AS
- = FOUND IRON BAR
- = FOUND IRON PIPE
- = SET IRON BAR
- = SET IRON PIPE

"I hereby certify that I have surveyed the above described property and that the above map, to the best of my knowledge and belief, is a true representation thereof and shows the size and location of all visible structures, apparent easements and encroachments if any."  
 This survey is made for the present owners of the property, and those who purchase, mortgage, or guarantee the title thereto, within one year from the date hereof.

*John P. Krott*  
 JOHN KROTT S - 2258  
 Wisconsin Registered Land Surveyor  
 (original if signed in red)

JOB #: 01-513BPH  
 SCALE: 1" = 40'  
 TAX KEY #:

DATE OF LAST REVISION 2-28-2006 (ASBUILT)  
 REVISED 9-13-2004 (PROPOSED)  
 DATED THIS 26th DAY OF DEC., 2004

GT-276B

316-1833