

PREPARED FOR:
 HOMESTEAD REALTY
 C/O ROBERT ORTIZ
 520 BROAD STREET
 LAKE GENEVA, WI
 53147

PLAT OF SURVEY

- OF -

LOTS 6-8 AND LOTS 32-34 IN BLOCK 9, 1st MAP OF INTERLAKEN SUBDIVISION
 TOWN OF SUGER CREEK, WALWORTH COUNTY, WISCONSIN.

PATHFINDER SURVEYING INC.
 N3705 WILLOW BEND LANE
 LAKE GENEVA WI. 53147

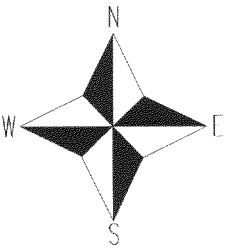
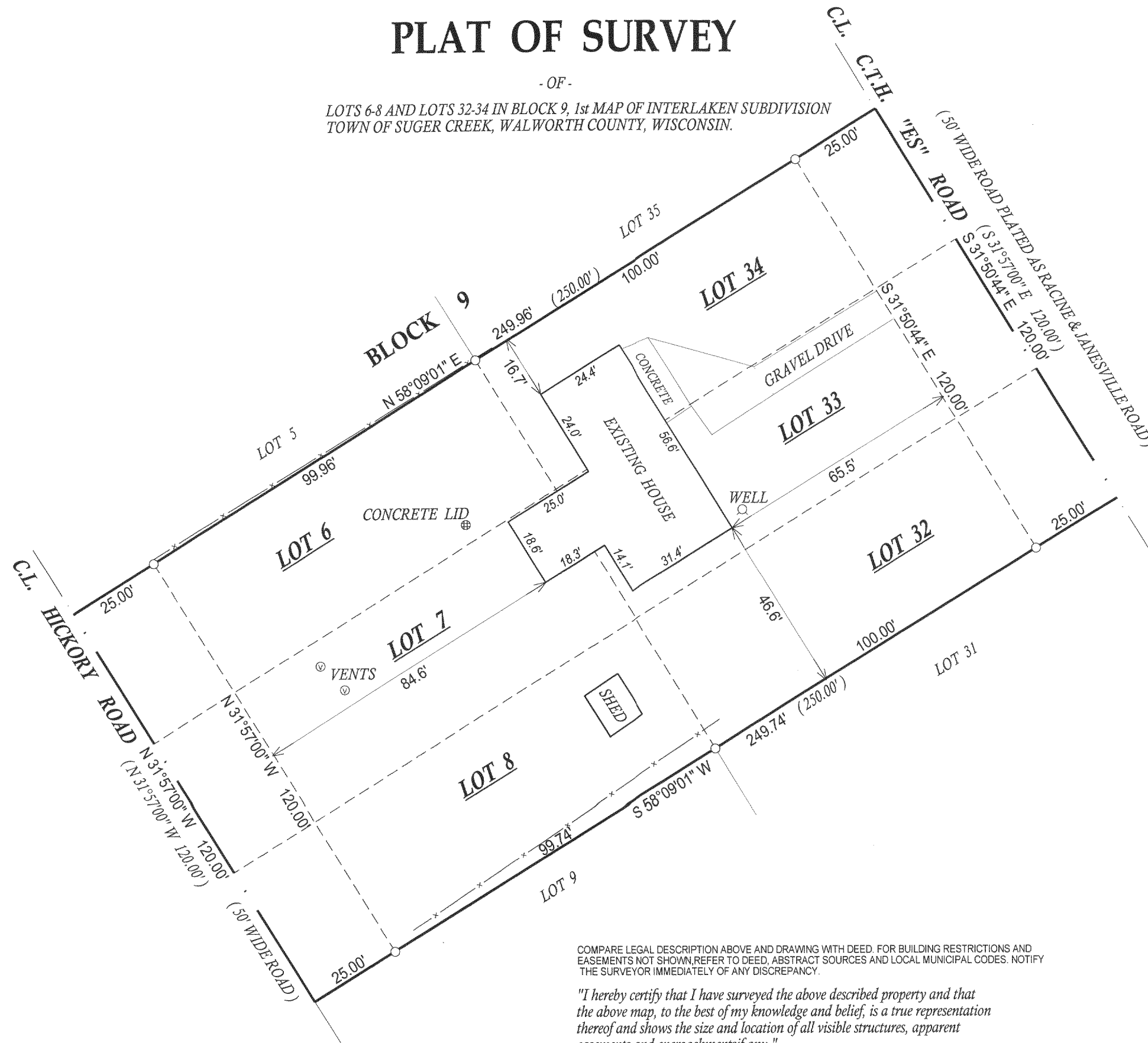
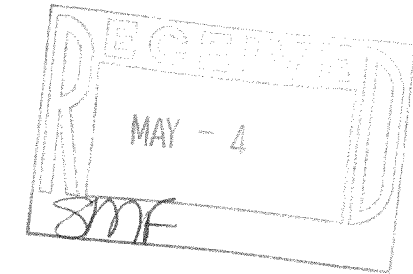

- () = recorded as
- = found iron bar
- = found iron pipe
- = set iron pipe
- = set iron bar

SCALE 1" = 30'

JOB # 06-002

TAX ID # G100089 & G100076

COMPARE LEGAL DESCRIPTION ABOVE AND DRAWING WITH DEED. FOR BUILDING RESTRICTIONS AND EASEMENTS NOT SHOWN, REFER TO DEED, ABSTRACT SOURCES AND LOCAL MUNICIPAL CODES. NOTIFY THE SURVEYOR IMMEDIATELY OF ANY DISCREPANCY.

"I hereby certify that I have surveyed the above described property and that the above map, to the best of my knowledge and belief, is a true representation thereof and shows the size and location of all visible structures, apparent easements and encroachments if any."

This survey is made for the present owners of the property, and those who purchase, mortgage, or guarantee the title thereto, within one year from the date hereof.

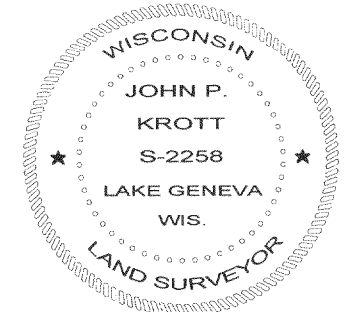

John P. Krott

JOHN KROTT S - 2258
 Wisconsin Registered Land Surveyor
 (original if signed in red)

DATED THIS THE 10th DAY OF JANUARY 2006.

G1776 G1789

316-1832