

PLAT OF SURVEY
LOTS 1-7, BLOCK 57, OF LAKE WANDAWEGA SUBDIVISION, located in part of Section 2, Town 3 North,
Range 16 East, Town of Sugar Creek, Walworth County, Wisconsin.

Surveyed for: Larry Krantz

Survey address: N7078 Evergreen Ln

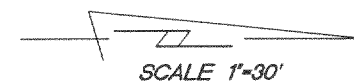
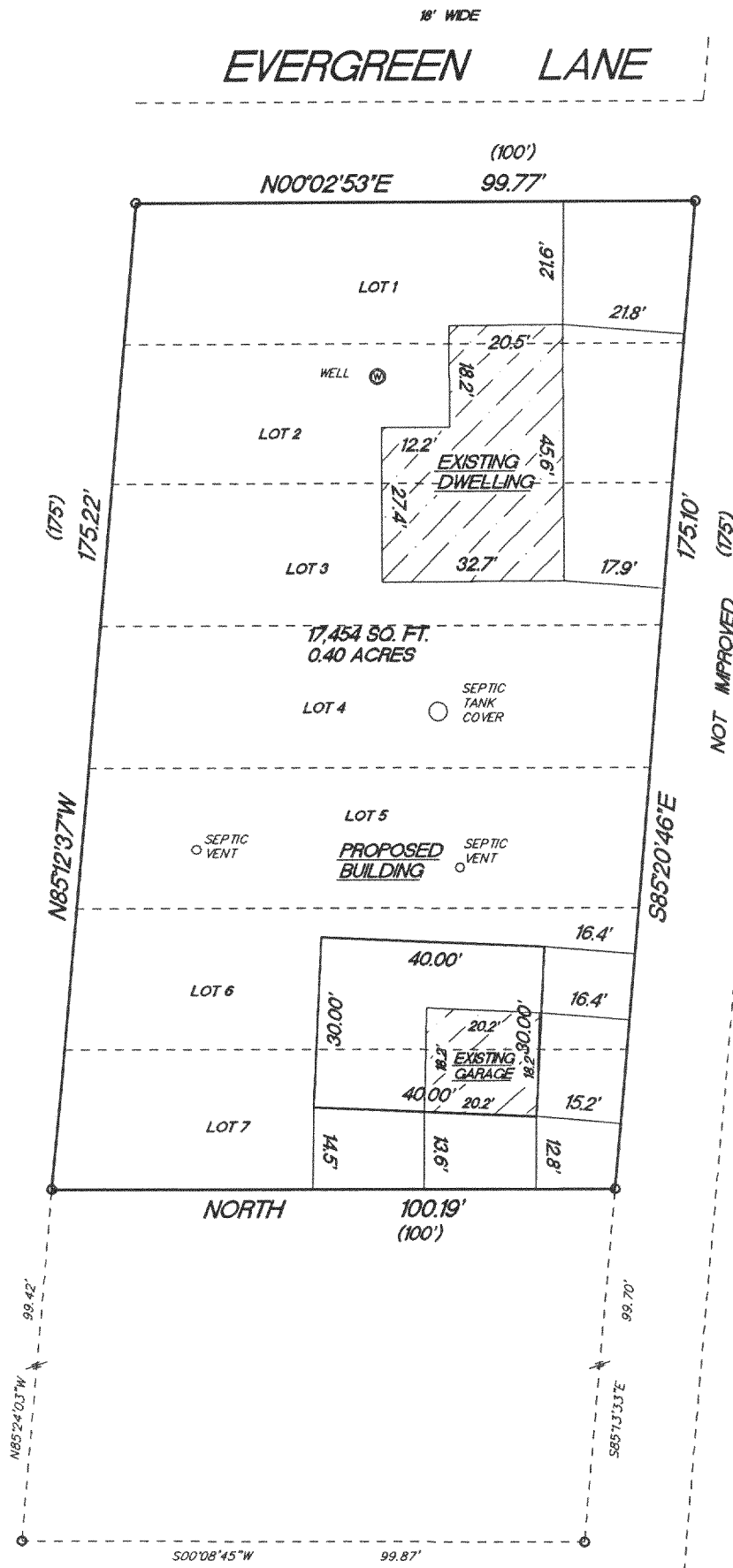
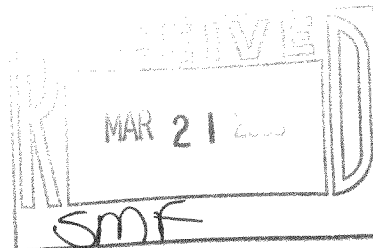

SCALE 1"=30'

- FOUND 1" IRON PIPE
- () RECORDED AS DIMENSIONS

LOCATION OF CERTAIN IMPROVEMENTS AND
FENCES WAS WAIVED BY CLIENT IN
ACCORDANCE WITH A-E7.01(2) OF THE
WISCONSIN ADMINISTRATIVE CODE.

"I hereby certify that I have surveyed the above described property and that the above map is a true representation thereof and shows the size and location of the property, its exterior boundaries, the location of all visible structures and dimension of all principal buildings thereon, boundary fences, apparent easements, roadways and encroachments if any."

"This survey is made for the use of the present owners of the property, and also those who purchase, mortgage or guarantee the title thereto within one year from date hereof."

KETTLE MORaine SURVEYING INC. TERRANCE E. PISAREK
W356 S9050 Godfrey Lane
Eagle Wisconsin 53119
P.O. Box 357
(262) 594-3484
Terrance E. Pisarek R.L.S.

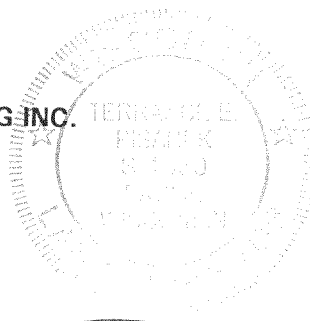

THIS IS NOT AN ORIGINAL SURVEY UNLESS THE SEAL IS RED.

10/28/05
DATE

TEP
FIELD WORK BY

TEP
DRAWN BY

05176
JOB NUMBER

GLW-96 GLW-97

316-1829