

PREPARED FOR:  
MIKE SHARPE  
W5512 BARLEY RD.  
ELKHORN, WI 53121

PLAT OF SURVEY

PATHFINDER SURVEYING INC.  
N3705 WILLOWBEND LANE  
LAKE GENEVA, WI, 53147  
262-248-3697

- OF -  
THE CLUB HOUSE LOT IN THE THIRD MAP OF INTERLAKEN SUBDIVISION,  
LOCATED IN SECTION 11, T.3.N., R.16.E., WALWORTH COUNTY, WISCONSIN.

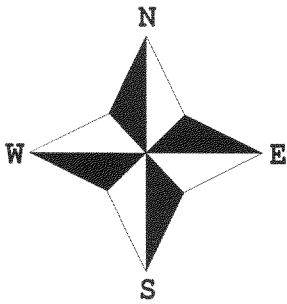
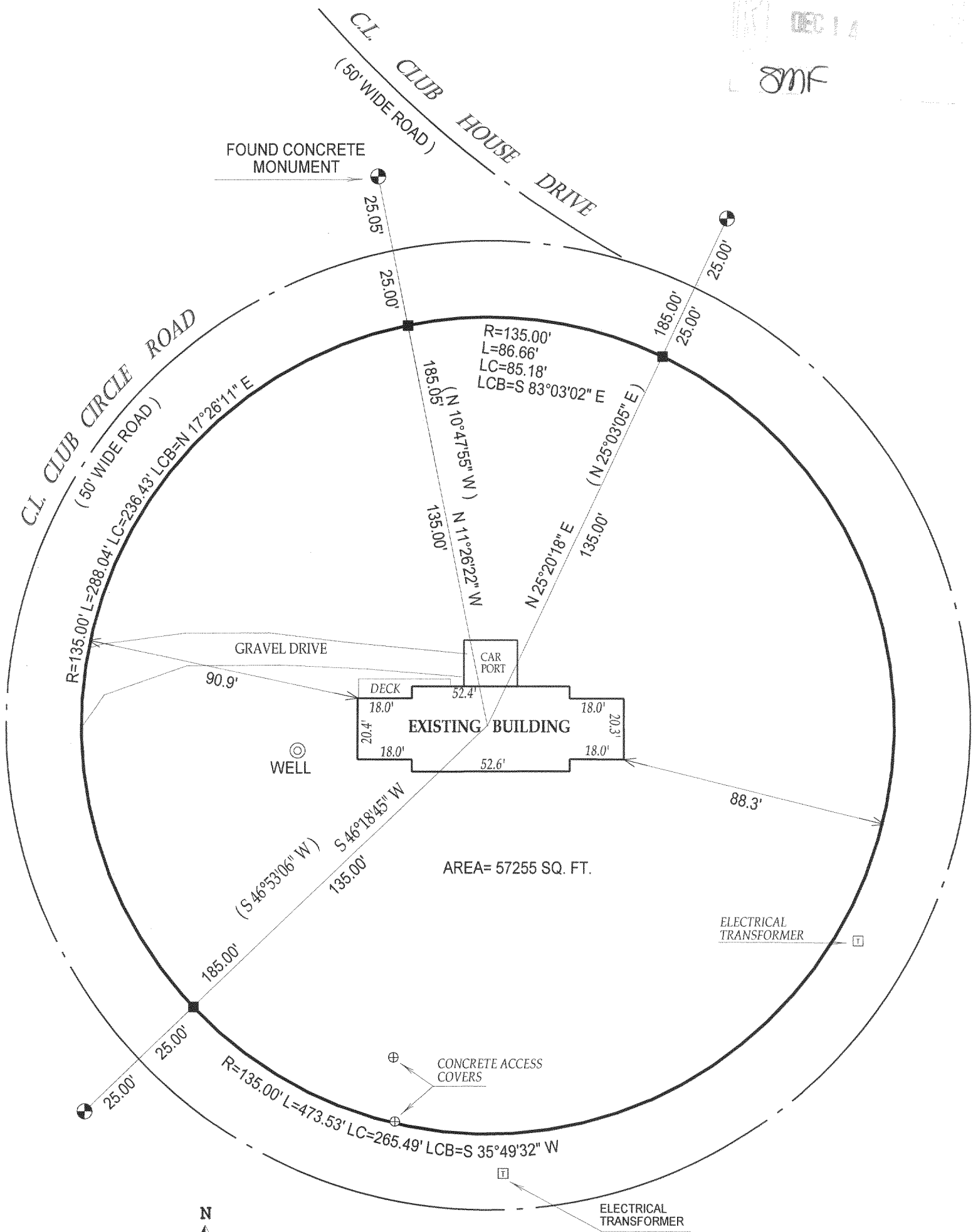
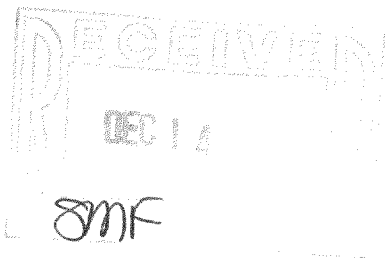

- ( ) = recorded as
- = found iron bar
- = found iron pipe
- = set iron pipe
- = set iron bar

COMPARE LEGAL DESCRIPTION ABOVE AND DRAWING WITH DEED. FOR BUILDING RESTRICTIONS AND EASEMENTS NOT SHOWN, REFER TO DEED, ABSTRACT SOURCES AND LOCAL MUNICIPAL CODES. NOTIFY THE SURVEYOR IMMEDIATELY OF ANY DISCREPANCY.

SCALE 1" = 40'  
JOB # 05-618  
TAX ID # GI00661

"I hereby certify that I have surveyed the above described property and that the above map is a true representation thereof and shows the size and location of all visible structures, apparent easements and encroachments if any."  
This survey is made for the present owners of the property, and those who purchase, mortgage, or guarantee the title thereto, within one year from the date hereof.



*John P. Krott*  
JOHN KROTT S - 2258  
Wisconsin Registered Land Surveyor  
(original if signed in red)

DATED THIS 1 st, DAY OF DECEMBER, 2005

GI - 661

316 - 1814