

PREPARED FOR:  
DEBBIE COBIAN  
COLDWELL BANKER PRIMUS  
226 BROAD ST.  
LAKE GENEVA, WI 53147

PATHFINDER SURVEYING INC.  
N3705 WILLOW BEND LANE  
LAKE GENEVA WI. 53147

PLAT OF SURVEY

- OF -

LOTS 1 AND 2, BLOCK A, AND THE EASTERN 1/2 OF LOT 0,  
BLOCK A, ALL OF THE NORTH LAKE BEACH TRACT # 2, LOCATED  
IN TOWN 3 NORTH, RANGE 16 EAST, TOWN OF SUGAR CREEK,  
WALWORTH COUNTY, WISCONSIN.

ALSO:

A PARCEL OF LAND LOCATED IN THE SOUTHWEST 1/4 OF SECTION  
5, T.3.N., R.16.E., TOWN OF SUGAR CREEK, WALWORTH COUNTY,  
WISCONSIN, DESCRIBED AS FOLLOWS: COMMENCING AT THE  
NORTHWEST CORNER OF LOT 1, BLOCK A, NORTH LAKE BEACH,  
TRACT NO. 2, THENCE SOUTHERLY ALONG THE WESTERLY LINE OF  
SAID LOT 1 TO THE SOUTHWEST CORNER THEREOF; THENCE  
NORTHWESTERLY 37.2 FEET MORE OR LESS TO THE SOUTHEAST  
CORNER OF LOT 0, BLOCK A, NORTH LAKE BEACH TRACT NO. 2;  
THENCE NORTHERLY ALONG THE EASTERLY LINE OF SAID LOT 0  
AND ALONG SAID LINE AS EXTENDED TO THE SHORE OF NORTH  
LAKE AT LOW WATER MARK; THENCE EASTERLY ALONG SAID SHORE  
AT LOW WATER MARK TO THE WESTERLY LINE OF SAID LOT 1 AS  
EXTENDED; THENCE SOUTHERLY ALONG SAID EXTENDED LINE TO  
THE NORTHWEST CORNER OF SAID LOT 1.

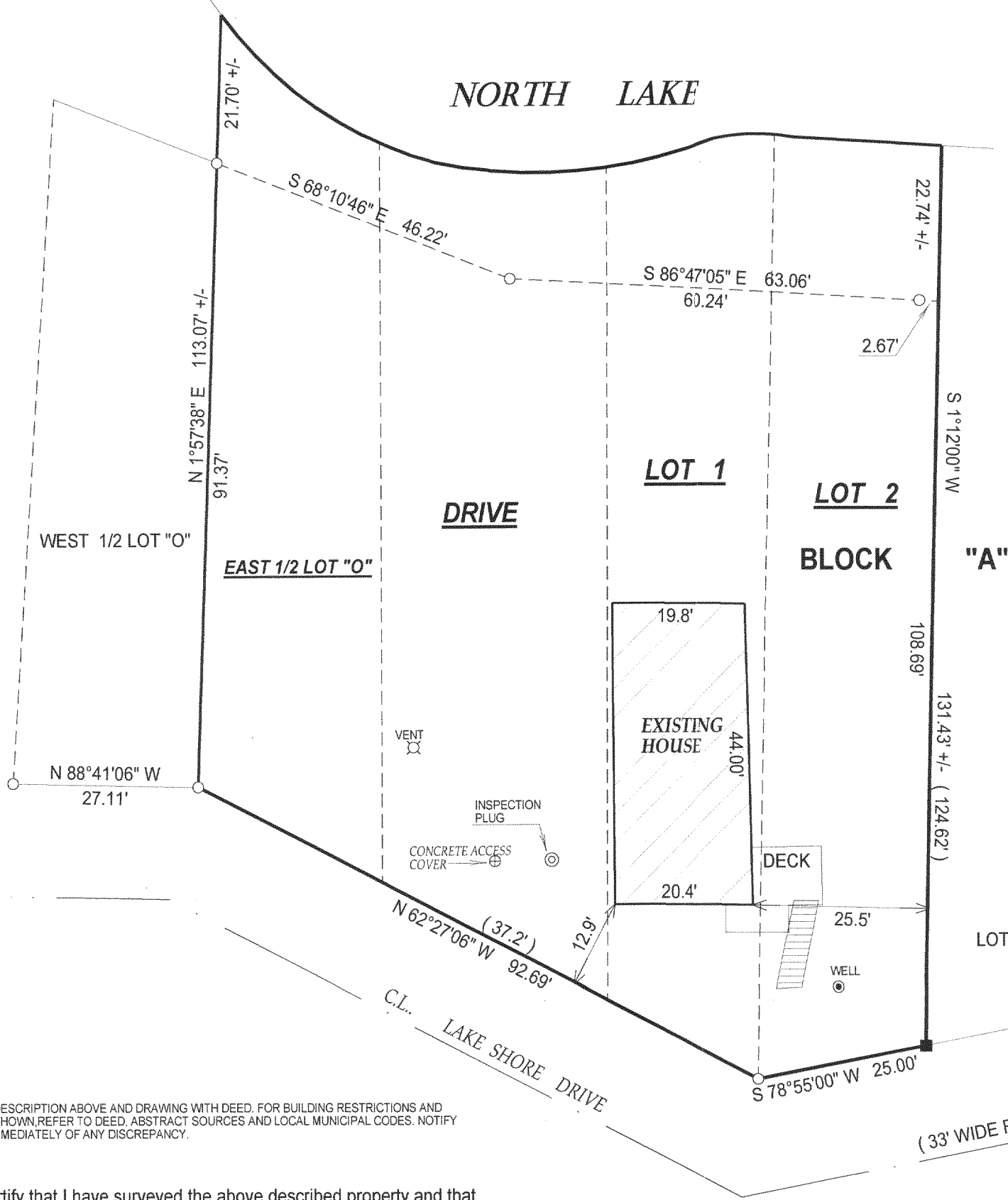
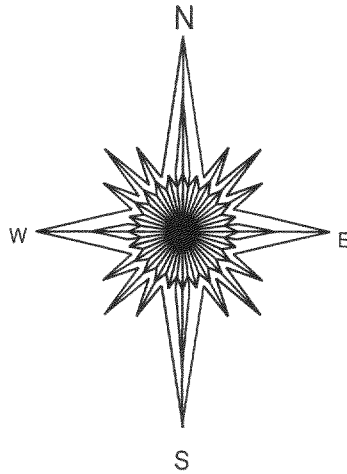

- ( ) = recorded as
- = found iron bar
- = found iron pipe
- = set iron pipe
- = set iron bar

SCALE 1" = 20'

JOB # 05-510

TAX ID # GNLB2 00137 & 138

COMPARE LEGAL DESCRIPTION ABOVE AND DRAWING WITH DEED. FOR BUILDING RESTRICTIONS AND  
EASEMENTS NOT SHOWN, REFER TO DEED. ABSTRACT SOURCES AND LOCAL MUNICIPAL CODES. NOTIFY  
THE SURVEYOR IMMEDIATELY OF ANY DISCREPANCY.

"I hereby certify that I have surveyed the above described property and that  
the above map is a true representation thereof and shows the size and  
location of all visible structures, apparent easements and encroachments  
if any."  
This survey is made for the present owners of the property, and those who  
purchase, mortgage, or guarantee the title thereto, within one year from  
the date hereof.

DATED THIS 20th, DAY OF SEPTEMBER, 2005



*John P. Krott*  
JOHN KROTT S - 2258  
Wisconsin Registered Land Surveyor  
( original if signed in red )

GNLB2-137 GNLB2-138

316-1813